

PORKY PRODUCTS

Delivering Quality & Consistency Since 1961
732.359.9100 | PORKY.COM



FINE PROTEIN CATALOG

FIRST EDITION

GET WEEKLY WHATSAPP SPECIALS!

**JUST SCAN
THE CODE &
MESSAGE US!**





TABLE OF CONTENTS

<i>About Porky</i>	3 - 4
<i>Field Support Team</i>	5 - 6
<i>Mobile Order App</i>	7
<i>Catalog Icon Legend</i>	8
Branded Beef	9 - 37
Traditional Beef	38 - 53
Branded Chicken	54 - 79
Traditional Chicken	81 - 86
Duck, Fowl, Goose & Rabbit	87 - 89
Branded Turkey	90 - 104
Traditional Turkey Parts & Giblets	105
Branded Pork	106 - 114
Smoked Pork	115
Whole Pigs	116
Bulk Sausage	118 - 119
Retail Sausage	121 - 125
Branded Hams	126 - 133
Traditional Pork	134 - 143
Branded Lamb	144 - 148
Traditional Lamb, Goat & Mutton	149 - 155
Branded Veal	156 - 161
Traditional Veal	162 - 166



ABOUT PORKY

732.359.9100 | PORKY.COM

Porky Products Inc. distributes beef, pork, poultry, lamb, veal, fresh & frozen seafood, pre-packaged goods, deli products, cheese & more!

Porky Products leads the industry by utilizing technology and offering a vast distribution network to make fresh, on-time deliveries to our customers. Porky operates out of a 110,000-square foot facility in Carteret, NJ.

Porky has the capability to provide next day delivery to over 1,500 independent supermarkets in 10 different states. In addition, Porky operates divisions of wholesale trading, food service, and third party logistics. For **over 62 years** and through three generations of family management, Porky has been and continues to be committed, with the utmost integrity, to satisfying customers by providing the highest level of quality products and service.

RETURN POLICY

Porky Products is committed to offering quality products at an exceptional value. Our goal is to ensure that our products meet or exceed your expectations. If you aren't satisfied with the quality of the item ordered at the time of delivery please inform the driver.

Due to the perishability of our items, the following guidelines apply to our products when requesting a return: *(Please note that pre-order items are not eligible for returns)*

- *Upon signature of delivery, you're acknowledging that the product has met or exceeded your expectations.*
- *After delivery has been made, all other return requests should be made within 24 hours of delivery.*
- *Product must be in its original box, undamaged, to receive proper credit.*

FOOD SAFETY

At Porky Products, we are committed to making food safety a top priority every day. Our facility is HACCP compliant and the warehouse staff is trained to follow safety procedures. We adhere to specific handling and quality standards for both receiving and shipping of product.

All customers, doing business with Porky, can have confidence that we take every measure necessary to provide safe, quality food products to our customers.

FOOD SAFETY IS PRIORITY IN OUR OPERATION EVERY DAY.



ACERCA DE PORKY

732.359.9100 | PORKY.COM

Porky Products Inc. distribuye carne de res, cerdo, aves, cordero, ternera, pescados y mariscos frescos y congelados, productos preenvasados, productos de delicatessen, queso y más. Porky Products lidera la industria al utilizar tecnología y ofrecer una amplia red de distribución para realizar entregas frescas y puntuales a nuestros clientes. Porky opera en una instalación de 110,000 pies cuadrados en Carteret, NJ.

Porky tiene la capacidad de proporcionar entregas al día siguiente a más de 1500 supermercados independientes en 10 diferentes estados. Además Porky opera divisiones de ventas al por mayor, servicio de alimentos y logística. Durante **mas de 62 años** y a través de tres generaciones de administracion familiar, Porky continúa comprometido con máxima integridad a satisfacer a nuestros clientes con el más alto nivel de productos y servicios de calidad.

POLIZA DE DEVOLUCIONES

Porky Products se compromete a ofrecer productos de calidad a un valor excepcional. Nuestro objetivo es garantizar que nuestros productos cumplan o superen sus expectativas. Si no está satisfecho con la calidad del artículo pedido en el momento de la entrega, informe al conductor.

Debido a la perecibilidad de nuestros artículos, las siguientes reglas se aplican a nuestros productos al solicitar una devolución: (Tenga en cuenta que los artículos pre ordenados no son elegibles para devoluciones)

- *Al firmar la entrega esta reconociendo que el producto ha cumplido o superado sus expectativas.*
- *Después de que se haya realizado la entrega, todas las demás devoluciones deben realizarse dentro de un period de 24 horas.*
- *El producto debe de estar en su caja original, sin daños, para recibir el crédito adecuado.*

SEGURIDAD ALIMENTICIA

En Porky Products, estamos comprometidos a hacer la seguridad alimentaria nuestra prioridad todos los días. Nuestras instalaciones cumplen con HACCP y el personal del almacén está capacitado para seguir los procedimientos y protocolos de seguridad. Nos adherimos a estándares específicos de manejo y calidad tanto para la recepción como para el envío del producto.

Todos los clientes que hacen negocios con Porky pueden tener la confianza de que tomamos todas las medidas necesarias para proporcionar productos alimenticios seguros y de calidad a nuestros clientes.

LA SEGURIDAD ALIMENTARIA ES PRIORIDAD EN NUESTRA OPERACIÓN CADA DÍA.



FIELD SUPPORT TEAM

732.359.9100 | PORKY.COM

Porky's Field Support Team is comprised of professionals who have worked in retail, deli, seafood & wholesale meat operations for their entire careers. They are dedicated to making your departments more profitable!

El equipo de soporte de Porky está compuesto de profesionales que han trabajado en operaciones, al detalle y al por mayor de delicatessen, mariscos y carnes durante toda su carrera. ¡Están dedicados a hacer que sus departamentos sean más beneficioso!

SERVICES INCLUDE

- Case set-ups & resets | *Configuraciones y reseteo de neveras*
- Review of product offerings | *Revisión de ofertas de productos*
- Merchandising techniques | *Técnicas de comercialización de la carne*
- Cutting tests | *Pruebas de corte*
- Shrinkage & gross profit analysis | *Análisis de pérdidas y beneficios brutos*
- Seminars customized to meet your needs | *Seminarios personalizados para satisfacer sus necesidades*



Please contact your Porky rep for all Field Team requests & inquiries.
Comuníquese con su representante de Porky para todas las solicitudes y consultas del equipo de campo.



FIELD SUPPORT TEAM

732.359.9100 | PORKY.COM

CASE PHOTOS

BEFORE



AFTER



BEFORE



AFTER



**SCAN FOR MORE
BEFORE & AFTER
CASE PHOTOS!**





MOBILE ORDER APP

732.359.9100 | PORKY.COM

Get the Porky App today on your Apple or Android device!
The app provides you with:

¡Obtenga la aplicación Porky hoy en su dispositivo Apple o Android! La aplicación te proporciona:

- Reduced Ordering times | *Tiempos de pedido reducidos*
- Updated product photos | *Fotos de productos actualizadas*
- Live pricing | *Precios actualizados*
- “Hot List” deals! | *Ofertas especiales!*
- Exclusive push notifications for special deals! | *¡Notificaciones exclusivas para ofertas especiales!*
- Saved “Recent Orders” to save you time! | *Pedidos recientes guardados para ahorrar tiempo!*



AVAILABLE ON:

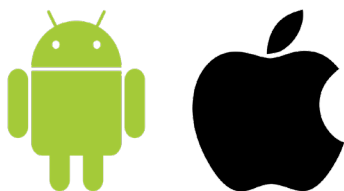

Reach out to your Porky representative today for set up instructions and access!

¡Comuníquese con su representante de Porky hoy para obtener instrucciones de configuración y acceso!

732.359.9100

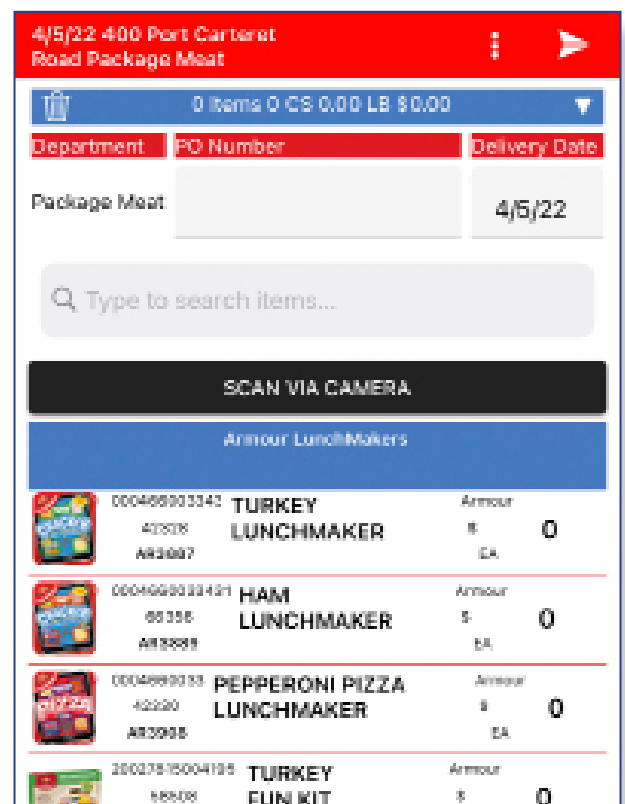









CATALOG LEGEND

732.359.9100 | PORKY.COM

ITEM ATTRIBUTES

Check for these claims next to each item:

-  = All Natural
-  = Organic
-  = No Antibiotics
-  = Nitrate Free
-  = Grass Fed
-  = Gluten Free
-  = Halal



BEEF PRODUCTS



CHAIRMAN'S
RESERVE

Chairman's Reserve® Beef

USDA Choice | steakhouse quality at home

REWARD YOURSELF WITH QUALITY™



Tyson

FRESH MEATS TEAM

®/™/© 2022 Tyson Foods, Inc.



**CHAIRMAN'S
RESERVE**



Attributes:

- USDA Graded Choice (*Upper 2/3 Choice or higher*)
- Grain-Fed American Beef
- Medium or Fine marbling
- Consistency (*age, size & trim standards*)
- Hand-Selected & Hand-Trimmed
- Point of Sale Material available

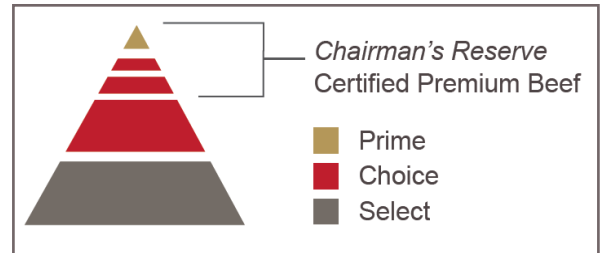

PREMIUM BEEF

ITEM #	ITEM DESCRIPTION	PRIMAL
CR0107C	SEMI-BONELESS NECK-OFF CHUCK	CHUCK
CR0426C	CHUCK ROLLS NECK-OFF	CHUCK
CR0121C	CHUCK TENDERS	CHUCK
CR1137C	SHOULDER CLODS EXTRA TRIM	CHUCK
CR0193C	FLANK STEAKS	FLANK
CR1892C	PSMO 5UP	LOIN
CR4097C	PEELED BUTT TENDER	LOIN
CR4567C	TOP BUTTS EXTRA TRIM	LOIN
CR4377C	SHORT LOIN EXTRA TRIM	LOIN
CR4287C	STRIP LOIN BONE-IN 1X1 EXTRA TRIM	LOIN
CR0113C	RIBEYE BONE-IN LIP-ON	RIB
CR1680C	INSIDE ROUND DENUDED	ROUND
CR0131C	BOTTOM ROUND FLATS	ROUND
CR0171C	EYE ROUND	ROUND
CR8789C	INSIDE ROUND EXTRA TRIM	ROUND
CR1671C	PEELED KNUCKLES	ROUND
*CR0151C	NOSE-OFF BRISKET	BRISKET
*CR1121C	BONELESS RIBEYE	RIB
*CR5083C	PEELED OUTSIDE SKIRTS	PLATE
*CR4277C	STRIP LOIN 0X1 (1/4)	LOIN

*** Pre-Order items are not stocked. Contact your representative.**



**ALWAYS ANGUS.
ALWAYS DELICIOUS.®**



- **USDA CERTIFIED PROGRAM**
- **A MATURITY**
- **BLACK ANGUS CATTLE**
- **MIDWESTERN GRAIN FED**



America's Premier Beef Company®



Attributes:

- Angus Breed, Product of the USA
- Grain-Finished
- Consistency (*age, size & trim standards*)
- USDA Certified
- Point of Sale Material available (*English or Spanish*)

CHOICE BEEF

ITEM #	ITEM DESCRIPTION	PRIMAL
BK0107C	CHUCK SEMI-BONELESS NECK-OFF	CHUCK
BK0426C	CHUCK ROLL TRIM NECK-OFF	CHUCK
BK0432C	BONE-IN CHUCK SHORT RIB	CHUCK
BK0121C	CHUCK MOCK TENDERS	CHUCK
BK1137C	1PC. SHOULDER CLOD EXTRA TRIM	CHUCK
BK4287C	1X1 BONE-IN LOIN STRIP	LOIN
BK4377C	SHORT LOIN EXTRA TRIM-0X1	LOIN
BK4567C	TOP SIRLOIN BONELESS EXTRA TRIM	LOIN
BK0113C	BONE-IN RIBEYE LIP-ON	RIB
BK0131C	BOTTOM ROUND FLATS	ROUND
BK0171C	ROUND EYE	ROUND
BK1671C	KNUCKLE PEELED	ROUND
BK1680C	DENUDED INSIDE ROUND	ROUND
BK8789C	1/4" TRIM INSIDE ROUND EXTRA TRIM	ROUND
BK9014C	PEELED OUTSIDE SKIRT STEAK (CASE READY)	PLATE
BK5083C	PEELED OUTSIDE SKIRT	PLATE



Attributes:

- Angus Breed, Product of the USA
- Grain-Finished
- Consistency (*age, size & trim standards*)
- USDA Certified
- Point of Sale Material available (*English or Spanish*)

SELECT BEEF

ITEM #	ITEM DESCRIPTION	PRIMAL
BK0107S	CHUCK SEMI BONELESS NECK-OFF	CHUCK
BK0426S	CHUCK ROLL NECK-OFF	CHUCK
BK0432S	BONE-IN CHUCK SHORT RIB	CHUCK
BK1137S	EXTRA TRIM SHOULDER CLOD	CHUCK
BK0121S	CHUCK TENDER	CHUCK
BK0125S	FLAP MEAT	LOIN
BK1892S	5 UP TENDERLOIN PSMO	LOIN
BK4287S	1X1 BONE-IN LOIN STRIP	LOIN
BK4377S	SHORT LOIN 0X1	LOIN
BK4567S	EXTRA TRIM TOP SIRLOIN BUTT	LOIN
BK0110S	BACK RIB ANGUS	RIB
BK0113S	BONE-IN RIBEYE LIP-ON	RIB
BK0131S	BOTTOM ROUND FLAT	ROUND
BK0171S	ROUND EYE	ROUND
BK1671S	PEELED KNUCKLE	ROUND
BK8789S	1/4" TRIM INSIDE ROUND	ROUND
*BK0193S	FLANK STEAKS	FLANK
*BK1121S	RIBEYE LIP-ON	RIB
*BK1680S	DENUDED INSIDE ROUND	ROUND
*BK4277S	0X1 STRIP LOIN	LOIN

*** Pre-Order items are not stocked. Contact your representative.**



Attributes:

- Modest or higher marbling (*ensures customer satisfaction*)
- Medium or fine marbling texture (*ensures consistent flavor and juiciness*)
- Only cattle harvested younger than 30 months of age
- 10-16 square inch ribeye area
- 1,085 pound hot carcass weight or less
- Less than 1 inch of fat thickness
- Superior muscling (*restricts influence of dairy cattle*)
- Practically free of capillary ruptures (*assures visual appeal*)
- No dark cutters (*assures visual appeal*)
- No neck hump exceeding 2 inches

CERTIFIED ANGUS BEEF

ITEM #	ITEM DESCRIPTION	PRIMAL
IB0107B	SEMI-BONELESS N/O CHUCK	CHUCK
IB0116B	CHUCK ROLL	CHUCK
IB1137B	SHOULDER CLOD XT	CHUCK
IB1892B	PISMO	LOIN
IB4277B	0X1 STRIP LOIN	LOIN
IB4377B	SHORT LOIN XT	LOIN
IB4567B	TOP BUTT XT	LOIN
IB4287B	BONE-IN STRIP LOIN XT	LOIN
IB9751B	PEELED HANGERS	PLATE
IB5083B	PEELED OUTSIDE SKIRTS	PLATE
IB2826B	BONE-IN RIBEYE FRENCHED 12X12	RIB
IB0113B	EXPORT RIB	RIB
IB0131B	BOTTOM ROUND FLAT	ROUND
IB0171B	EYE ROUND	ROUND
IB1671B	PEELED KNUCKLE	ROUND
IB1680B	DENUDED INSIDE ROUND	ROUND
IB8789B	INSIDE ROUND XT	ROUND

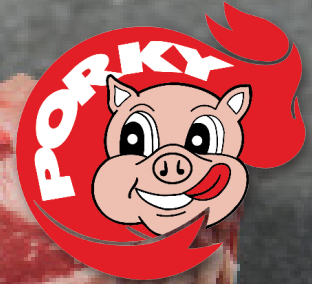

NATURAL CERTIFIED ANGUS BEEF

ITEM #	ITEM DESCRIPTION	PRIMAL
*IB0193A	FLANK STEAKS	FLANK
*IB1671A	PEELED KNUCKLES	LOIN
*IB4277A	STRIP LOIN 0X1	LOIN
*IB4567A	BONELESS TOP BUTTS HVY XT	LOIN
*IB0113A	RIBEYE BONE-IN LIP ON	RIB
*IB8789A	INSIDE ROUND	ROUND

** Special order. Contact your representative.*



WHATSAPP DEALS!



Open *WhatsApp* & send a message to **732.860.5410** with the below info:

- Your Name
- Store Banner
- Store Street Address
- Your Department (Meat, Seafood, Deli, Cheese, Dairy, Frozen)

Open *WhatsApp* &
Scan the code below
to add Porky Products!



SPECIAL OFFERS | EVENT INVITES | AND MORE!



Attributes:

- Produced From Young, Grain-Fed American Cattle
- Slightly Abundant to Abundant Marbling
- More Flavor, Moisture & Tenderness
- Small Box Options Available

CERTIFIED PRIME BEEF

ITEM #	ITEM DESCRIPTION	PRIMAL
*3010P	BRISKET NOSE OFF	BRISKET
*3003P	PISMO (12 PER CS)	LOIN
*3003J	PISMO (6 PER CS)	LOIN
*3005P	0X1 SHORTLOIN	LOIN
*3006P	TOP SIRLOIN	LOIN
*4277P	0X1 BONELESS STRIPS	LOIN
*3002P	EXPORTS (4 PER CS)	RIB
*3002J	EXPORTS (2 PER CS)	RIB
*2839P	COWBOY RIBS 12/12	RIB
*1121P	BONELESS RIB EYE	RIB
*3007P	INSIDE ROUND	ROUND
*3008P	EYE ROUNDS	ROUND
*3011P	PEELED KNUCKLES	ROUND

** Limited Availability. Contact your representative.*

Give your customers the opportunity to enhance their eating experience with **USDA** graded **Prime** beef.





POWERED BY PREMIER PROTEINS, LLC

Premier American Kobe Beef®

AN AMERICAN STYLE KOBE/WAGYU BEEF

ULTRA-PREMIUM

HUMANELY RAISED ON SMALL FAMILY FARMS.

ANTIBIOTIC FREE.

HORMONE FREE.

GROWTH PROMOTANT FREE.

BUTTERY & TENDER

BORN, RAISED, & HARVESTED IN THE U.S.A.

MEMBER OF THE AMERICAN
WAGYU ASSOCIATION





Attributes:

- Wagyu Cross-Bred
- Born, Raised & Harvested in the USA on Family Farms
- No Antibiotics, Hormones & Growth Promotants
- Halal Certified
- Vegetarian Fed with a Traditional Japanese Diet
- Third Party Audited for Humane Treatment

Red Top Farms offers 4 tiers of beef!

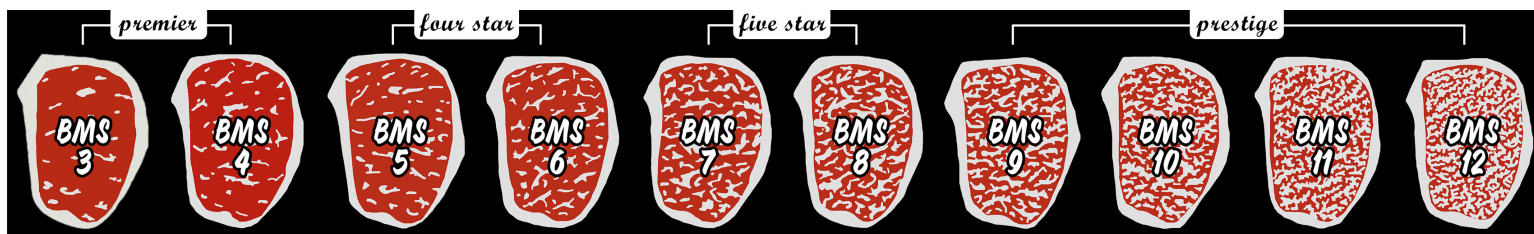

AMERICAN WAGYU

ITEM #	ITEM DESCRIPTION	AVG. CS. WT	PRIMAL
*KF9162P	FLANK STEAK	18 LBS	FLANK
*KF9173P	STRIP LOINS (2 PCS)	28 LBS	LOIN
*KF9174P	BONELESS RIBEYE LIP ON (3 PCS)	28 LBS	RIB
*KF9169P	TOP INSIDE ROUND	65 LBS	ROUND
*KF9172P	INSIDE SKIRT STEAKS (3 PCS)	21 LBS	SKIRT

*** Limited Availability. Contact your representative.**

Premium Dry Aged Beef

Robust & Tender • Superb Flavor



VROLA
Est. 1947
Center of the Plate Specialists



*Give Your Customers the
Ultimate Dining Experience*





Attributes:

- Dry Aged in a temperature controlled room for a minimum of 21-28 days.
- The beef’s natural enzymes break down the connective tissue creating a more tender & palatable cut of meat.
- Dry Aging creates a superb, rich flavor & tender texture.

CHOICE DRY AGED BEEF

ITEM #	ITEM DESCRIPTION	PRIMAL
* VM2500V	DRY AGED BONE-IN SHELL	LOIN
* VM2503V	DRY AGED SHORT LOIN	LOIN
* VM2502V	DRY AGED BONELESS RIB	RIB
* VM2501V	DRY AGED BONE-IN RIB	RIB

PRIME DRY AGED BEEF

ITEM #	ITEM DESCRIPTION	PRIMAL
* VM2504V	DRY AGED BONE-IN SHELL	LOIN
* VM2507V	DRY AGED SHORT LOIN	LOIN
* VM2506V	DRY AGED BONELESS RIB	RIB
* VM2505V	DRY AGED BONE-IN RIB	RIB

** Special order. Contact your representative.*

Reach out to your representative if interested in additional Dry Aged products not listed.

HUMANELY HANDLED | NATURAL* ANGUS BEEF

learn more at meyernaturalfoods.com



Supporting U.S. Family Farms Since 2011

LOVINGLY LOCAL

LOCALHARVESTBEEF.COM



NO ANTIBIOTICS OR
ADDED HORMONES



VEGETARIAN FED



RAISED WITHIN
THE MID-ATLANTIC
REGION OF THE
UNITED STATES†



LEARN MORE ABOUT
THE MEYER WAY!

*No Artificial Ingredients. Minimally Processed

**Minimum 100 Days

† New York, New Jersey, Pennsylvania, Delaware,
Maryland, Virginia, West Virginia, Ohio, North Carolina

Part of the Meyer Natural Foods Family of Brands



Triple C Farm
Piles Grove, New Jersey



Attributes:

- All Natural, Angus Breed
- No Antibiotics or Added Hormones
- USDA Choice
- Humanely Handled
- Born, Raised & Harvested by Family Farmers in the USA
- Harvested & Distributed Locally to Benefit the Environment & Local Community

CHOICE BEEF

ITEM #	ITEM DESCRIPTION	PRIMAL
LH2044C	NOSE OFF BRISKETS	BRISKET
LH2001C	CLODS	CHUCK
LH2003C	CHUCK TENDERS	CHUCK
LH2005C	CHUCK ROLLS	CHUCK
LH2012C	CHUCK SHORT RIBS	CHUCK
LH41523	CHUCK FLAP MEAT	CHUCK
LH2043C	FLANKS	FLANK
LH0129C	TRI TIPS	LOIN
LH2015C	PISMO	LOIN
LH2020C	0X1 BONELESS STRIPS	LOIN
LH2022C	SHORT LOINS	LOIN
LH2027C	TOP BUTTS	LOIN
LH4097C	BUTT TENDER	LOIN
LH4287C	BONE IN SHELLS	LOIN
LH48780	SIRLOIN FLAP MEAT	LOIN
LH2038I	INSIDE SKIRTS	PLATE
LH2038C	OUTSIDE SKIRTS	PLATE
LH9751C	HANGERS	PLATE



CHOICE BEEF

ITEM #	ITEM DESCRIPTION	PRIMAL
LH2008C	EXPORTS	RIB
LH4977C	RIB EYE	RIB
LH0102C	SHANKS	ROUND
LH2028C	TOP ROUNDS	ROUND
LH2029C	EYE ROUNDS	ROUND
LH2030C	BOTTOM ROUND FLATS	ROUND
LH2031C	PEELED KNUCKLES	ROUND

FROZEN OFFAL

ITEM #	ITEM DESCRIPTION	PRIMAL
LH3013F	FZN. MARROW BONES	OFFAL
LH3080	FZN. OXTAIL	OFFAL



The Pineland Promise

- No Antibiotics or Growth Hormones from Birth.
- 100% Vegetarian Fed, No Animal By-Products.
- Grain-finished to achieve consistent marbling.
- 100% USDA graded Prime & Choice.
- Partners with approx. 200 family farms in the Eastern United States.





Attributes:

- 100% Natural
- No Antibiotics Ever & No Growth Hormones
- USDA Graded Prime & Choice
- Animal Welfare Certified
- Born, Raised & Harvested in the USA

CHOICE BEEF

ITEM #	ITEM DESCRIPTION	PRIMAL
PF2044C	BRISKETS	BRISKET
PF2001C	CLODS	CHUCK
PF2003C	MOCK TENDERS	CHUCK
PF2005C	ROLLS	CHUCK
PF0126C	CHUCK FLAP MEAT	CHUCK
PF11624	CHUCK ROLL	CHUCK
PF2043C	FLANKS	FLANK
PF2015C	PISMO	LOIN
PF2020C	STRIPS	LOIN
PF2022C	SHORTLOINS	LOIN
PF2027C	TOP BUTTS	LOIN
PF18424	TOP SIRLOIN BUTT	LOIN
PF4097C	BUTT TENDER	LOIN
PF0129C	TRI TIPS	LOIN
PF2038C	SKIRTS	PLATE
PF9751C	HANGERS	PLATE
PF2008C	EXPORT	RIB
PF10321	BONE-IN 103 RIB	RIB
PF4977C	BONELESS RIB EYE	RIB



Pre-Order Schedule:
Order by Wed. at 12pm for delivery the following Tues.



CHOICE BEEF

ITEM #	ITEM DESCRIPTION	PRIMAL
PF2028C	INSIDES	ROUND
PF2029C	EYE ROUNDS	ROUND
PF2030C	BOTTOM FLATS	ROUND
PF17121	BONELESS BOTTOM ROUND	ROUND
PF2031C	PEELED KNUCKLES	ROUND

PRIME BEEF

ITEM #	ITEM DESCRIPTION	PRIMAL
PF10311	BONE-IN 103 RIB	RIB
*PF0120K	WHOLE BRISKET	BRISKET
*PF2005P	CHUCK ROLLS	CHUCK
*PF2020P	STRIPS	LOIN
*PF3003P	PISMO	LOIN
*PF17510	BONE-IN STRIP LOIN 3X2	LOIN
*PF4977P	RIB EYES	RIB
*PF2008P	EXPORT	RIB

** Pre-Order items are not stocked. Contact your representative*

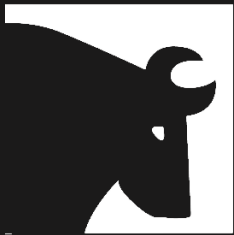

**GREATER
OMAHA.**
100 YEARS OF LEGENDARY BEEF
FROM NEBRASKA



Let's talk beef.

Greater Omaha processes 2,400 head of the nation's finest, high-quality cattle daily.

- FAMILY-OWNED & OPERATED SINCE 1920.
- CORN FED CATTLE.
- SPECIAL ORDER **HALAL PRODUCT** AVAILABLE.
- OPERATING OUT OF A SINGLE PLANT ALLOWS REMARKABLE CONSISTENCY & UNMATCHED QUALITY.



Over 100 Years of Legendary Beef from Nebraska

PRIME BEEF

ITEM #	ITEM DESCRIPTION	PRIMAL
*GO0326P	HANGING TENDER	PLATE
*GO0123P	SHORT RIB	RIB
*GO1671P	PEELED KNUCKLES	ROUND

CHOICE BEEF

ITEM #	ITEM DESCRIPTION	PRIMAL
*GO0432C	BONE-IN CHUCK SHORT RIB	CHUCK
*GO1137C	SHOULDER CLOD XT	CHUCK
*GO4567C	TOP BUTTS XT	LOIN
*GO0123C	SHORT RIB	RIB
*GO0131C	BOTTOM ROUND FLATS	ROUND

SELECT BEEF

ITEM #	ITEM DESCRIPTION	PRIMAL
*GO4567S	TOP BUTTS XT	LOIN

PARTS & OFFAL

ITEM #	ITEM DESCRIPTION	PRIMAL
*GO3080	FZN. OXTAILS 15LB	OFFAL
*GO0199	FZN. FEET WHITE #1	OFFAL

** Limited Availability. Contact your representative.*



CHOICE HALAL BEEF

ITEM #	ITEM DESCRIPTION	PRIMAL
*GO1137H	SHOULDER CLOD XT	CHUCK
*GO0432H	CHUCK SHORT RIB	CHUCK
*GO0426H	CHUCK ROLL	CHUCK
*GO4377H	OX1 SHORT LOIN	LOIN
*GO4287H	BONE-IN 1X1 STRIP LOIN	LOIN
*GO0113H	EXPORT RIB	RIB
*GO4567H	XT TOP BUTT	ROUND
*GO8789H	XT INSIDE ROUND	ROUND
*GO0131H	BOTTOM ROUND FLATS	ROUND
*GO1671H	PEELED KNUCKLE	ROUND
*GO0171H	EYE ROUND	ROUND

** Limited Availability. Contact your representative.*

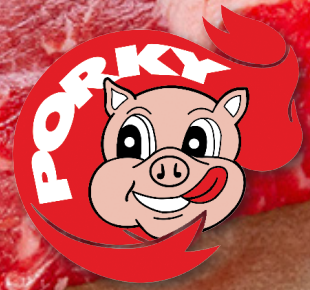

Attributes:

- Imported Canadian Beef

BETTER BEEF

ITEM #	ITEM DESCRIPTION	PRIMAL
*BE0426N	CHUCK ROLLS NECK-OFF 1X1	CHUCK
*BE8282N	CHUCK TOP BLADE BONELESS	CHUCK
*BE0125N	FLAP MEAT	LOIN
*BE0102	BONE-IN HIND SHANKS	ROUND
*BE0199	FROZEN STEER FEET	OFFAL
*BE01991	FROZEN BURNT FEET	OFFAL
*BE7193	FROZEN BURNT SCALPS (FACES)	OFFAL

** Limited Availability. Contact your representative.*



Attributes:

- Imported Grain-Fed Mexican Beef
- One of the Largest Beef Processors in the World
- Founded in 1969

IMPORTED BEEF

ITEM #	ITEM DESCRIPTION	PRIMAL
*SK0432	BONE-IN CHUCK SHORT RIB	CHUCK
*SK0426	CHUCK ROLL TRIMMED - NECK OFF	CHUCK
*SK0193	HEAVY FLANKS	FLANK
*SK0125	FLAP MEAT	LOIN
*SK4097	PEELED BUTT TENDER EXTRA TRIM	LOIN
*SK4377	SHORT LOIN EXTRA TRIM	LOIN
*SK4277	BONELESS STRIPS	LOIN
*SK3014	MEATY NECK BONES	NECK
*SK0113	EXPORT RIBS	RIB
*SK5224	PEELED OUTSIDE SKIRTS	SKIRT

** Limited Availability. Contact your representative.*



THOUSAND HILLS™

LIFETIME GRAZED®

100% GRASS FED BEEF

Our **REGENERATIVE AGRICULTURE** practices support **BIOLOGICAL DIVERSITY, NATURAL RESOURCES, NATIVE WILDLIFE HABITAT** and **SOIL FERTILITY**.

FULL BOXED BEEF PROGRAM

#1 FRESH PROTEIN SKU*



3 OF THE TOP 5 SKUS IN THE U.S. NATURAL CHANNEL*



IMPROVING THE HEALTH OF THE LAND AS A LIVING SYSTEM USING REGENERATIVE PRACTICES



BORN, LIFETIME GRAZED AND PROCESSED IN THE USA

FOR MORE INFORMATION:
OR CALL 877-854-8422

EMAIL INFO@LIFETIMEGRAZED.COM



THOUSAND HILLS
LIFETIME GRAZED®
100% GRASS FED BEEF



Attributes:

- 100% Grass Fed Beef Using Regenerative Agriculture
- No Antibiotics or Growth Hormones Ever
- All Natural
- Born, Sourced & Processed in the USA
- American Grassfed Association (AGA)
- Ecological Outcome Verification (Savory Institute)

GRASS FED BEEF

ITEM #	ITEM DESCRIPTION	PKG/CASE	AVG. LB/PKG	AVG. CS. WT	PRIMAL
TH11100	CHUCK ROLL 116A	3	15	45 LBS	CHUCK
TH11210	SHOULDER CLOD ARM CENTER 114E	6	6	36 LBS	CHUCK
TH17100	FLANK STEAK 193	12	1.4	16.8 LBS	FLANK
TH13101	TENDERLOIN PSMO 189A	3	4	8 LBS	LOIN
TH13201	STRIP LOIN 180, HALF	4	4	16 LBS	LOIN
TH13402	SIRLOIN FLAP MEAT 185A	8	2	16 LBS	LOIN
TH16200	INSIDE SKIRTS	1	16-19	25 LBS	PLATE
TH12101	RIBEYE LIP-ON 112A, HALF	4	4	16 LBS	RIB
TH14100	TOP INSIDE ROUND 168	3	14.5	43.5 LBS	ROUND

CASE READY



Natrl. Grass Fed Ribeye
Order Code: TH12113
Packed: 8 / 8oz
875045121139



Natrl. Grass Fed Strip Loin
Order Code: TH13213
Packed: 8 / 8oz
875045132135



Natrl. Grass Fed Sirloin
Order Code: TH13310
Packed: 8 / 12oz
875045133101



Natrl. Grass Fed Top Sirloin
Order Code: TH13313
Packed: 8 / 8oz
875045133132





CASE READY



**Natrl. Grass Fed 85/15
Ground Beef**

Order Code: TH18237
Packed: 12 / 16oz
875045182376



**Natrl. Grass Fed 80/20
Ground Beef**

Order Code: TH18238
Packed: 12 / 16oz
875045182383



Uncured Beef Hot Dogs

Order Code: TH18352
Packed: 8 / 10oz
875045189528



**Uncured Smkd. Beef &
Cheddar Sausage**

Order Code: TH18856
Packed: 8 / 12oz
875045188569



**Uncured Smkd. Beef &
Cheddar Sausage**

Order Code: TH18956
Packed: 8 / 10oz
8750451895664



**Uncured Smkd. Beef &
Pepper Jack Sausage**

Order Code: TH18958
Packed: 8 / 10oz
8750451895800



**Uncured Smkd. Stadium
Bratwurst**

Order Code: TH18964
Packed: 8 / 10oz
875045189641



NB

RENOWNED FOR EXCEPTIONAL FLAVOR & TENDERNESS

NEBRASKA BEEF AT IT'S BEST



SETTING A STANDARD OF EXCELLENCE IN QUALITY BEEF.

- **UNLIMITED SUPPLY OF THE MIDWEST'S FINEST QUALITY CORN FED BEEF - RENOWNED FOR IT'S EXCEPTIONAL FLAVOR & TENDERNESS.**
- **OPERATING OUT OF A SINGLE PLANT.**
- **UNMATCHED QUALITY IN TRADITIONAL CUTS.**

NBEEF.COM

The Family of Fine Meats Since 1921

**ROAST BEEF
CORNED BEEF**

FREIRICH
Flavor

**PASTRAMI
HEAT & SERVE**



**OUR MISSION IS SIMPLY...
TO BE THE BEST.**

LEADERS IN PRODUCT QUALITY, CONSISTENCY & INNOVATION.

100% PRODUCT SATISFACTION, GUARANTEED.

FREIRICH.COM

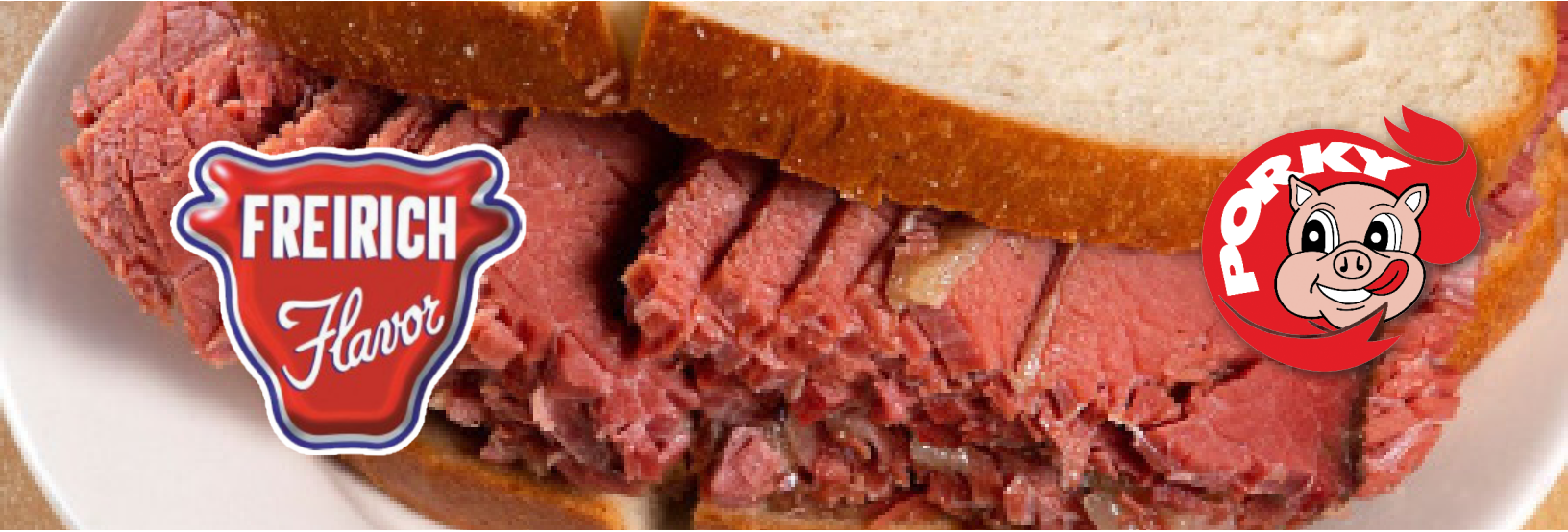

Attributes:

- USDA Choice

ITEM #	ITEM DESCRIPTION	PRIMAL
FR8379	CORNERD BEEF EYE ROUND	ROUND
FR0316	THICK CUT CORNERD BEEF	BRISKET
FR0383	THIN CUT CORNERD BEEF	BRISKET
FR0058	FULLY COOKED CORNERD BEEF	BRISKET
FR0129	FZN. COOKED CORNERD BEEF HASH	BRISKET
FR0383L	THIN CUT LOW SALT CORNERD BEEF	BRISKET
FR0384	WHOLE CORNERD BEEF BRISKET	BRISKET
FR9319	C.A.B. CORNERD BEEF STRAIGHT	BRISKET
FR0333	SMOKED TONGUE	PARTS
FR0334	COOKED TONGUE	PARTS



WHATSAPP DEALS!



Open *WhatsApp* & send a message to **732.860.5410** with the below info:

Open *WhatsApp* & Scan the code below to add Porky Products!



- Your Name
- Store Banner
- Store Street Address
- Your Department (Meat, Seafood, Deli, Cheese, Dairy, Frozen)

SPECIAL OFFERS | EVENT INVITES | AND MORE!



BEEF - CHUCK

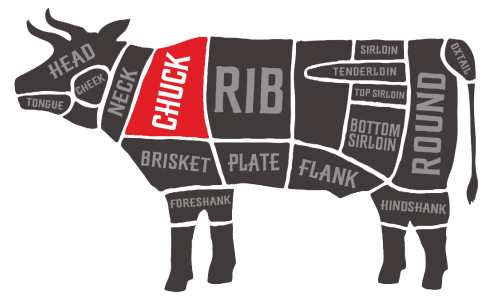

Semi-Boneless N/Off Chuck

- CHOICE ▶ Item #: 0107C
- SELECT ▶ Item #: 0107S



Bone-In Blade

- CHOICE ▶ Item #: 14340



N/Off Chuck Roll

- CHOICE ▶ Item #: 0426C
- SELECT ▶ Item #: 0426S
- UNGRADED ▶ Item #: 0426N



Shoulder Clods

- CHOICE ▶ Item #: 0114C



Short Cut Clods

- CHOICE ▶ Item #: 0130C
- SELECT ▶ Item #: 0130S



Chuck Clods Extra Trim 2pc

- CHOICE ▶ Item #: 0394C





BEEF - CHUCK

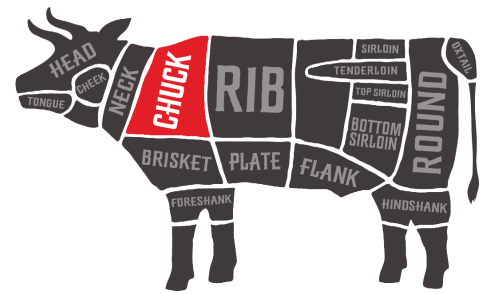

Extra Trim Shoulder Clod

CHOICE ▶ Item #: 1137C



Clod Muscle

CHOICE ▶ Item #: 4409C



Top Blade Boneless Chuck

CHOICE ▶ Item #: 8282C
UNGRADED ▶ Item #: 8282N



Top Blade Denuded

CHOICE ▶ Item #: 1382C



Flat Iron (Case Ready)

CHOICE ▶ Item #: 4965C



Chuck Tenders

CHOICE ▶ Item #: 0121C
SELECT ▶ Item #: 0121S





BEEF - CHUCK

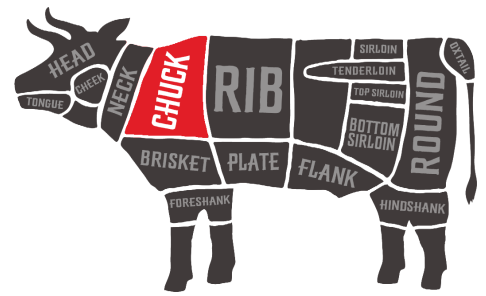

Teres Major

CHOICE ▶ Item #: 1057C



Chuck Flap Tails (Boneless Short Rib)

CHOICE ▶ Item #: 0126C



Bone-In Chuck Short Rib

CHOICE ▶ Item #: 0432C
SELECT ▶ Item #: 0432S
UNGRADED ▶ Item #: 0432

BEEF - BRISKET

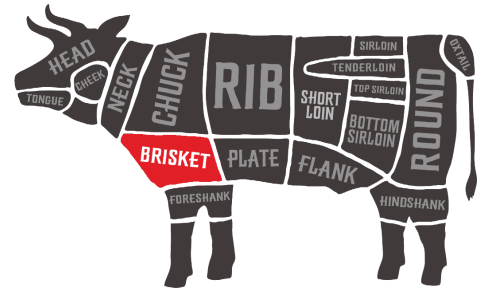

Brisket

CHOICE ▶ Item #: 0120C



Nose Off Brisket

CHOICE ▶ Item #: 0151





BEEF - FLANK

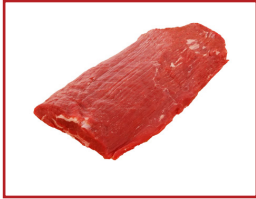
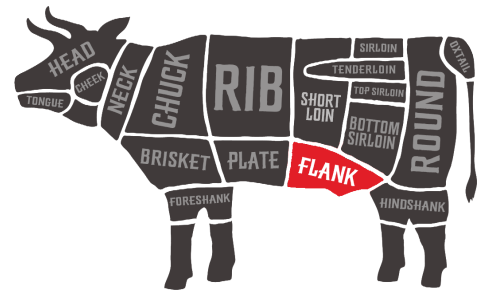

Flank Steak

CHOICE ▶ Item #: 01931 | HALF BOX
CHOICE ▶ Item #: 0193C | FULL BOX



Cow Flank 1/2 PK

UNGRADED ▶ Item #: 1006

BEEF - PLATE

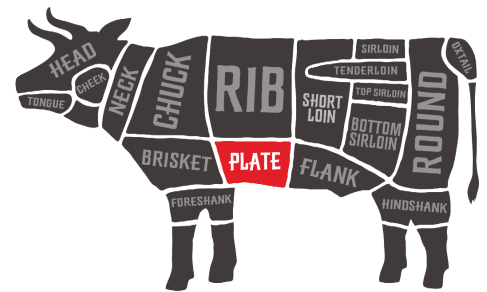

Outside Skirts

CHOICE ▶ Item #: 0115C
UNGRADED ▶ Item #: 01151



Peeled Outside Skirts

CHOICE ▶ Item #: 5083C
UNGRADED ▶ Item #: 5083



Peeled Hangers

CHOICE ▶ Item #: 9751C



NIPPON SHOKKEN U.S.A. INC.



NO
MSG
ADDED

NO
PRESERVATIVE

NO
CORN
SYRUP

NO
ARTIFICIAL
FLAVOR

For Meat & Seafood Department



LESS DRIP!

NS4253



YAKINIKU
SAUCE

NS4266



NS4251



BLACK PEPPER
SAUCE

NS4268



NS4235



TERIYAKI SAUCE
1.5oz Pouch



FREE LABEL
*Ask your rep!

TERIYAKI Beef Stir-fry Kit



NS4254



TERIYAKI
SAUCE

NS4269



NS4246



MANGO HABANERO
SAUCE



BEEF - LOIN

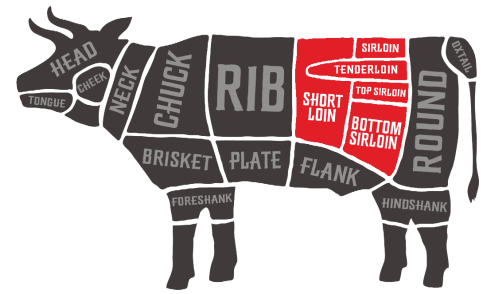

Extra Trim Short Loin

CHOICE ▶ Item #: 4377C
SELECT ▶ Item #: 4377S



Boneless #2 Strip Loin

CHOICE ▶ Item #: *4279
** Limited Availability. Contact your representative.*



Bone-In Strip Loin

CHOICE ▶ Item #: 4287C
SELECT ▶ Item #: 4287S



Boneless Strip Loin OX1

CHOICE ▶ Item #: 4277C
SELECT ▶ Item #: 4277S



Boneless Top Butts

CHOICE ▶ Item #: 0184C
SELECT ▶ Item #: 0184S



Boneless Top Butts Extra Trim

CHOICE ▶ Item #: 4567C
SELECT ▶ Item #: 4567S





BEEF - LOIN

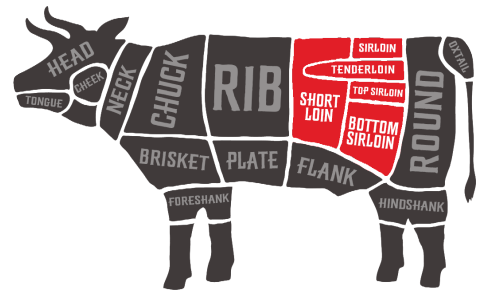

Coulotte

CHOICE ▶ Item #: 8428C



PSMO 5up

CHOICE ▶ Item #: 1892C



Peeled Butt Tenders

CHOICE ▶ Item #: 4097C
SELECT ▶ Item #: 4097S



Flap Meat

CHOICE ▶ Item #: 0125C
UNGRADED ▶ Item #: 0125N

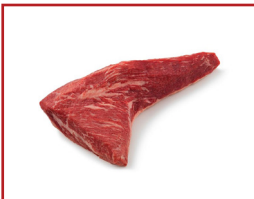

Tri-Tip

CHOICE ▶ Item #: 0129C

EXCEL™

Genuinely Better™



**QUALITY THAT SATISFIES.
LEADERSHIP THAT WORKS.**



Excel Fresh Meats gives you more than just quality beef that transforms first-time customers into repeat buyers. We give you a brand that stands for leadership, integrity, know-how and old-fashioned, roll-up-your-shirtsleeves hard work. That's not just better. That's *Genuinely Better*®

excelfreshmeats.com



BEEF - RIB

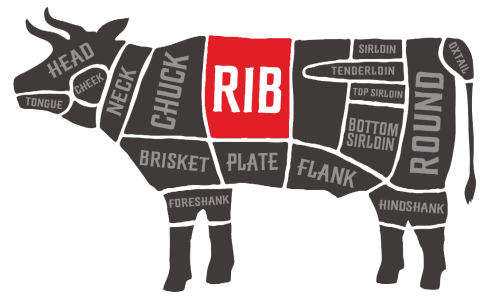

Export Rib

- CHOICE ▶ Item #: 0113C
- SELECT ▶ Item #: 0113S



Boneless Ribeye

- CHOICE ▶ Item #: 1121C
- SELECT ▶ Item #: 1121S



Back Ribs

- CHOICE ▶ Item #: 0110
- FROZEN ▶ Item #: 0110F



Short Rib

- CHOICE ▶ Item #: 0123C
- UNGRADED ▶ Item #: 0123



Bone-In Ribeye Frenched 12x12 (Tomahawk)

- CHOICE ▶ Item #: 2826C



Ribeye Roll - 10up

- UNGRADED ▶ Item #: 1123





BEEF - RIB

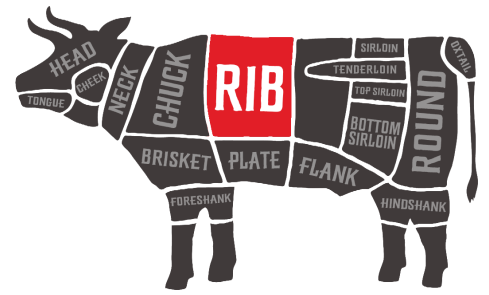

Ribeye Roll - 6/8

UNGRADED ▶ Item #: 1122

BEEF - ROUND

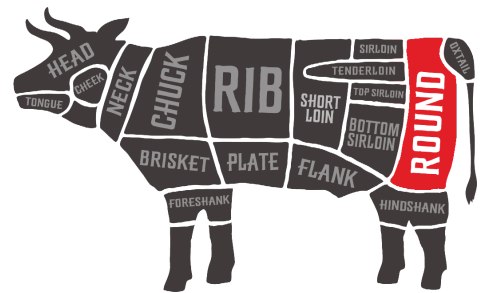

Gooseneck

CHOICE ▶ Item #: 0170C
SELECT ▶ Item #: 0170S



Bottom Round Flats

CHOICE ▶ Item #: 0131C
SELECT ▶ Item #: 0131S



Eye Round

CHOICE ▶ Item #: 0171C
SELECT ▶ Item #: 0171S





BEEF - ROUND

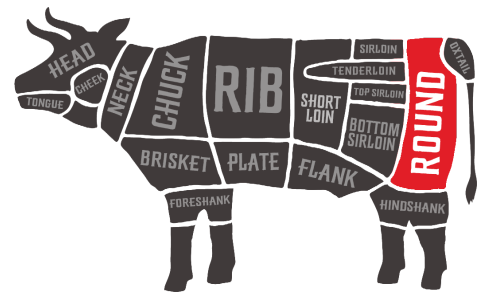

Extra Trim Inside Round

CHOICE ▶ Item #: 8789C
SELECT ▶ Item #: 8789S



Extra Trim Denuded Inside Round

CHOICE ▶ Item #: 1680C



Inside Denuded Cap Off

CHOICE ▶ Item #: 9505C



Peeled Knuckles

CHOICE ▶ Item #: 1671C
SELECT ▶ Item #: 1671S



BEEF - OFFAL / MISCELLANEOUS



Ground Meat

EXCEL	▶	Item #: TA0105 - 80/20 FINE		Case Avg: 60lbs
EXCEL	▶	Item #: TA0133 - 90/10 FINE		Case Avg: 60lbs



Special Trim

IBP	▶	Item #: *IB0119C		Case Avg: 60lbs - FRESH
-----	---	------------------	--	-------------------------

*** Limited Availability. Contact your representative.**



Oxtails

JBS	▶	Item #: BR3080		Case Avg: 15lbs
SWIFT	▶	Item #: SW3080		Case Avg: 15lbs
IBP	▶	Item #: IB3080		Case Avg: 15lbs
EXCEL	▶	Item #: XL3080		Case Avg: 15lbs
NATIONAL	▶	Item #: NA3080		Case Avg: 15lbs
GREATER OMAHA	▶	Item #: GO3080		Case Avg: 15lbs
NATIONAL	▶	Item #: NA30801		Case Avg: 32lbs - FRESH



Frozen Feet

IBP	▶	Item #: IB0199		STEER
AMERICAN FOODS	▶	Item #: AF0199		STEER
GREATER OMAHA	▶	Item #: GO0199		STEER
SWIFT	▶	Item #: SW9930		#2 BEEF





BEEF - OFFAL / MISCELLANEOUS



Bones

IBP	▶ Item #: IB3013F	FEMUR - FROZEN
EXCEL	▶ Item #: XL3013F	FEMUR - FROZEN
CIRCLE-T	▶ Item #: TA3013F	FEMUR - FROZEN
LOCAL HARVEST	▶ Item #: LH3013F	MARROW - FROZEN



Leg Tendon

EXCEL	▶ Item #: XL7905F	FROZEN
-------	-------------------	--------



Hind Shank

NATIONAL	▶ Item #: NA0102	FRESH
SWIFT	▶ Item #: SW0102	FRESH
SWIFT	▶ Item #: *SW0102C - CHOICE	FRESH

*** Limited Availability. Contact your representative.**



Sweetbreads

NATIONAL	▶ Item #: *NA0254	FROZEN
----------	-------------------	--------

*** Limited Availability. Contact your representative.**





BEEF - OFFAL / MISCELLANEOUS



Heart

NATIONAL ▶ Item #: NA5930 | FRESH



Kidneys

NATIONAL ▶ Item #: NA0147 | FRESH



Livers

NATIONAL	▶ Item #: NA5928 - FRESH	SKINNED, DEVEINED
NATIONAL	▶ Item #: NA01942 - FROZEN	SKINNED, DEVEINED
IBP	▶ Item #: IB01942 - FROZEN	SKINNED, DEVEINED
EXCEL	▶ Item #: XL1942 - FROZEN	COW
NATIONAL	▶ Item #: NA1943F - FROZEN	SELECT



Frozen Small Intestines (Margut)

NATIONAL ▶ Item #: NA4414 | Case Avg: 30lbs



Tongue

CIRCLE-T	▶ Item #: TA0152F	FROZEN
NATIONAL	▶ Item #: NA5924	FRESH





BEEF - OFFAL / MISCELLANEOUS



Frozen Head Meat

IBP ▶ Item #: IB4230
NATIONAL ▶ Item #: NA4230



Frozen Cheek Meat

NATIONAL ▶ Item #: *NA4416
** Limited Availability. Contact your representative.*



Neck Bones

NEBRASKA ▶ Item #: NB3014 - FRESH
IBP ▶ Item #: IB3014 - FRESH
JBS ▶ Item #: JB3014 - FRESH



Bull Fries

CIRCLE-T ▶ Item #: TA7508F - FROZEN | Case Avg: 15lbs

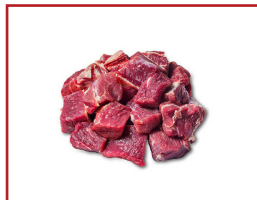

Frozen Bull Meat

PACKER LABEL ▶ Item #: 9159 | IMPORTED





BEEF - OFFAL / MISCELLANEOUS



Frozen Tripe Honeycomb

HOSKIE	▶ Item #: PL0197F	Case Avg: 10lbs
333	▶ Item #: TF0197	Case Avg: 10lbs
IBP	▶ Item #: IB0197	Case Avg: 10lbs



Frozen Tripe Scalded

HOSKIE	▶ Item #: PL4248F	Case Avg: 25lbs
333	▶ Item #: TF4248F	Case Avg: 44lbs
JBS-MOYER	▶ Item #: MO4248	Case Avg: 30lbs



Frozen Tripe Omasum

HOSKIE	▶ Item #: PL0198	Case Avg: 25lbs
--------	------------------	-----------------



CHICKEN PRODUCTS



Pre-Order Schedule:
 Order by 12pm Wed. for Mon. delivery
 OR Fri. for Thur. delivery



Attributes:

- All Natural, No Antibiotics Ever, No Hormones or Preservatives
- Hatched & Harvested in the USA



Tenders
 Order Code: PE0936
 Packed: 15 / 11lb RW



Wings
 Order Code: PE0810
 Packed: 12 / 1.5lb RW



Drums
 Order Code: PE0808
 Packed: 12 / 2lb RW



Thigh
 Order Code: PE0809
 Packed: 9 / 2lb RW



Roaster Wingette
 Order Code: PE0515
 Packed: 20 / 2lb RW



Split Breast Skin On
 Order Code: PE0806
 Packed: 8 / 2.5lb RW



Cutlets
 Order Code: PE0829
 Packed: 24 / 1.5lb RW



Family Pack Cutlets
 Order Code: PE0615
 Packed: 15 / 3lb RW



Jumbo Wing
 Order Code: PE0874
 Packed: 9 / 4.25lb RW



Jumbo Drums
 Order Code: PE0872
 Packed: 9 / 4.5lb RW



Jumbo Thigh
 Order Code: PE0873
 Packed: 9 / 5.25lb RW



Quarter Leg
 Order Code: PE0825
 Packed: 8 / 5.5lb RW



Pre-Order Schedule:
 Order by 12pm Wed. for Mon. delivery
 OR Fri. for Thur. delivery



Perfect Portion Natural
 Order Code: PE6830
 Packed: 10 / 1.5lb



Perfect Portion Italian
 Order Code: PE6831
 Packed: 10 / 1.5lb



Whole Chicken
 Order Code: PE0805
 Packed: 12 / 5.5lb RW



AVAILABLE DAILY



Ground Chicken
 Order Code: PE0592
 Packed: 9 / 1lb



Lean Ground Chicken Breast
 Order Code: PE0592K
 Packed: 9 / 1lb



Boneless Skinless Thigh Filets
 Order Code: PE0514
 Packed: 9 / 2lb RW



Thin Sliced Breast
 Order Code: PE0519
 Packed: 32 / 1.25lb RW



Roaster
 Order Code: PE0855
 Packed: 9 / 8lb RW



Cornish Hen
 Order Code: PE05131
 Packed: 12 / 1.5lb RW

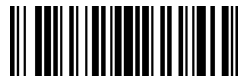



+



QUALITY.
CONSISTENCY.
LONGEVITY.

**TWO FAMILY-OWNED BUSINESSES WITH SHARED
VALUES, GROWING AS PARTNERS & FRIENDS
FOR OVER 60 YEARS.**

PERDUE.COM



Attributes:



**NO ANTIBIOTICS
EVER**



100% VEG FED



FAMILY FARMERS



ANIMAL CARE



FREE RANGE



**RAISED WITH
CARE**



NEVER IMPORTED

FRESH BULK CHICKEN



Whole Birds - 4lb
Order Code: PE05005
Packed: 11 / 4lb RW



Whole Birds - 3.5lb
Order Code: PE05004
Packed: 12 / 3.5lb RW



Whole Birds - 3lb
Order Code: PE05003
Packed: 12 / 3lb RW



Whole Birds - 2.5lb
Order Code: PE05002
Packed: 12 / 2.5lb RW



Whole Legs
Order Code: PE0501
Packed: 1 / 40lb RW



Quarter Legs
Order Code: PE0530
Packed: 1 / 40lb RW



Roaster Legs
Order Code: PE0522
Packed: 1 / 40lb RW



**Bone-In Skin-on
Breasts**
Order Code: PE0503
Packed: 1 / 40lb RW



FRESH BULK CHICKEN



Boneless Skinless Breasts

Order Code: PE0505
Packed: 1 / 40lb RW



Drumsticks

Order Code: PE0510
Packed: 1 / 40lb RW



Bone-In Skin-on Thighs

Order Code: PE0511
Packed: 1 / 40lb RW



Whole Wings

Order Code: PE0504
Packed: 1 / 40lb RW



Chicken Paws

Order Code: PE6129
Packed: 2 / 11lb RW



Pre-Order Schedule:
 Order by 11:30am Mon. for Fri., Wed. for Mon., and/or Fri. for Thur. Delivery

Attributes:

- Vegetarian Fed w/ No Added Hormones or Antibiotics Ever
- Hatched, Harvested & Raised Cage Free in the USA



Ground Chicken
 Order Code: HV54169
 Packed: 9 / 1LB RW



Boneless Thin Sliced Chicken Breast
 Order Code: HV87619
 Packed: 8 / 1.25LB RW



Boneless/Skinless Chicken Breast
 Order Code: HV87829
 Packed: 10 / 1.3LB RW



Boneless Breast Tenders
 Order Code: HV87936
 Packed: 8 / 14OZ RW



Bone-In Chicken Thighs
 Order Code: HV87645
 Packed: 8 / 2.5LB RW



Boneless/Skinless Chicken Thighs
 Order Code: HV87865
 Packed: 8 / 1.25LB RW



Chicken Drums
 Order Code: HV87808
 Packed: 8 / 1.5LB RW



Whole Bird w/ Giblets
 Order Code: HV87805
 Packed: 6 / 4.8LB RW



THIS ITEM IS AVAILABLE DAILY:



95/5 Lean Ground Turkey
 Order Code: HV54277
 Packed: 8 / 1LB RW





Pre-Order Schedule:
 Order by 11:30am Mon. for Fri., Wed. for
 Mon., and/or Fri. for Thur. Delivery



**Organic Ground
 Chicken**

Order Code: HV54369
 Packed: 6 / 1LB RW



**Organic Thin Slcd.
 Boneless Breast**

Order Code: HV66619
 Packed: 8 / 1.25LB RW



**Organic Boneless/
 Skinless Breasts**

Order Code: HV66829
 Packed: 8 / 1.25LB RW



**Organic Chicken
 Breast Tenders**

Order Code: HV66936
 Packed: 8 / 1LB RW



**Organic Tray Pack
 Drumsticks**

Order Code: HV66808
 Packed: 8 / 1.75LB RW



**Organic Boneless/
 Skinless Thighs**

Order Code: HV66865
 Packed: 8 / 1.5LB RW



Organic Whole Bird

Order Code: HV66805
 Packed: 6 / 5.5LB RW





Attributes:

- 100% Air Chilled
- No Antibiotics Ever, No Hormones or Steroids
- Fed All-Vegetarian Diet
- Hatched, Harvested & Raised Cage Free in the USA

ABF FRESH - BULK



Bone-in Skin-on Split Breasts
Order Code: BV20062
Packed: 1 / 40lb RW



10-12oz Airline Breasts
Order Code: BV22144
Packed: 4 / 5lb RW



Bone-In Skin-on Whole Breasts
Order Code: BV0503
Packed: 1 / 40lb RW



Boneless Skin-on Whole Breasts
Order Code: BV20071
Packed: 4 / 10lb RW



Orgnc. Boneless Skinless Breasts
Order Code: BV0505K
Packed: 4 / 10lb RW



Boneless Skinless Split Breasts
Order Code: BV0505
Packed: 4 / 10lb RW



Skinless Tenders
Order Code: BV20081
Packed: 4 / 5lb RW



4oz Portion Boneless Skinless Breasts
Order Code: BV20092
Packed: 4 / 5lb RW





ABF FRESH - BULK



6oz Portion Boneless Skinless Breasts
Order Code: BV20452
Packed: 4 / 5lb RW



Boneless Skinless Half Split Cutlets
Order Code: BV05053
Packed: 1 / 40lb RW



Bone-In Skin-on Thighs
Order Code: BV0511
Packed: 1 / 40lb RW



Boneless Skinless Thighs
Order Code: BV1140
Packed: 4 / 5lb RW



Drumsticks
Order Code: BV0510
Packed: 1 / 40lb RW



Whole Legs
Order Code: BV0501
Packed: 1 / 40lb RW



Whole Wings
Order Code: BV0504
Packed: 1 / 40lb RW



Cut Wings (Drumettes & Flats)
Order Code: BV0504P
Packed: 1 / 40lb RW



Whole Broilers 3.5lb RW 10 Birds
Order Code: BV05004
Packed: 1 / 40lb RW



WOG Broilers 3-3.5lb RW 10-12 Birds
Order Code: BV7003
Packed: 1 / 40lb RW



WOG Broilers 8pc Cut 3lb RW 12 Birds
Order Code: BV7006
Packed: 1 / 40lb RW



Orgnc. Trussed WOG Broilers 3-4lb RW 10-12 Birds
Order Code: BV7003K
Packed: 1 / 40lb RW





ABF FROZEN - BULK



Fzn. Breaded Chicken Tenders - Bulk
Order Code: BV5314
Packed: 4 / 2.5lb



Fzn. Breaded Chicken Nuggets - Bulk
Order Code: BV7788
Packed: 4 / 2.5lb



IQF Cut Wings
Order Code: BV22222
Packed: 12 / 2.5lb
738985222222



ABF FRESH - TRAY PK.



Boneless Skinless Breasts
Order Code: BV3176
Packed: 12 / RW



Thin Sliced Breasts
Order Code: BV3171
Packed: 12 / RW



Boneless Skinless Tenders
Order Code: BV3172
Packed: 12 / RW



Split Breasts Halves
Order Code: BV3167
Packed: 12 / RW



Cut Wings
Order Code: BV3165
Packed: 12 / RW



Legs
Order Code: BV3168
Packed: 12 / RW



Drumsticks
Order Code: BV3169
Packed: 12 / RW



Thighs
Order Code: BV3170
Packed: 12 / RW





ABF FRESH - TRAY PK.



ABF
Boneless Skinless Thighs
 Order Code: BV3177
 Packed: 12 / RW



ABF
Boneless Skin-On Whole Leg
 Order Code: BV22157
 Packed: 12 / RW



ABF
Family Pk. Boneless Skinless Breasts
 Order Code: BV22047
 Packed: 8 / RW



ABF
Family Pk. Spatchcock Chicken
 Order Code: BV22104
 Packed: 8 / RW



ABF
Lollipop Drumsticks
 Order Code: BV22345
 Packed: 12 / RW



ABF
Grnd. Chicken 100% Breast Meat
 Order Code: BV22070
 Packed: 12 / RW
 738985220709



ABF
Grnd. Chicken 100% Leg Meat
 Order Code: BV22076
 Packed: 12 / RW
 738985220761



ABF
Seasoned Grnd. Chicken Herbs D'Italia
 Order Code: BV22295
 Packed: 12 / RW
 738985222956



ABF
Seasoned Grnd. Chicken Tacos De Mexico
 Order Code: BV22294
 Packed: 12 / RW
 738985222949



ABF - RETAIL



ABF
Chicken Liver in Jar
 Order Code: BV5257
 Packed: 12 / 18oz
 738985220518



ABF
Whole Chicken
 Order Code: BV3162
 Packed: 6 / RW



ABF
Fzn. Cornish Hen 20oz RW
 Order Code: BV0513B
 Packed: 12 / RW





ORGANIC FRESH - TRAY PK.



OR

Orgnc. Boneless Skinless Breasts
Order Code: BV3189K
Packed: 12 / RW



OR

Orgnc. Boneless Skinless Tenders
Order Code: BV22117
Packed: 12 / RW



OR

Orgnc. Split Breast Halves
Order Code: BV3182K
Packed: 12 / RW



OR

Orgnc. Cut Wings
Order Code: BV3165K
Packed: 12 / RW



OR

Orgnc. Legs
Order Code: BV3183K
Packed: 12 / RW



OR

Orgnc. Drumsticks
Order Code: BV3184K
Packed: 12 / RW



OR

Orgnc. Thighs
Order Code: BV3170K
Packed: 12 / RW



OR

Orgnc. Boneless Skinless Thighs
Order Code: BV3177K
Packed: 12 / RW



OR

Orgnc. Ground Chicken
Order Code: BV22163
Packed: 12 / RW
738985221638





ORGANIC - RETAIL



OR
Orgnc. Whole Chicken
Order Code: BV3162K
Packed: 6 / RW



OR
Orgnc. Chicken Livers
Order Code: BV5257K
Packed: 12 / 18oz
738985220525



MORE FROM BELL & EVANS

FZN. PACKAGED GOODS



Find Frozen Chicken Products in the Frozen section of our Packaged Goods Catalog.

ABF DUCK PRODUCTS



Find Antibiotic Free Duck Products in the Duck, Goose, Fowl section of this book.



ORGANIC & FREE RANGE CHICKEN



Every pack of Farmer Focus organic chicken is traceable to family farms.



Whole Bird



Boneless Skinless Breasts



B/S Thighs



Tenders



Thin-Sliced B/S Breasts



BISO Thighs



Party Wings



Zesty Peruvian B/S Breasts



Lemon & Cracked Pepper B/S Breasts



Savory Chophouse B/S Thighs



Rich Red Curry B/S Thighs



Toasted Lager Half Bird

Check Out Our Pre-Seasoned Poultry Line!



ORGANIC

From the chicken feed to the seasoning on our flavored products, our company is 100% USDA Organic.



HUMANE

Our chickens are raised with care and room to roam inside and outside their houses.



SUSTAINABLE

We are committed to using sustainable approaches to farming, to production, and to packaging.



TRACEABLE

Every products has a Farm ID so you can meet the family farmers who raised your chicken.

learn more at FARMERFOCUS.COM



Pre-Order Schedule:
 Order by 12:30pm Mon. for Fri.
 and/or Wed. for Mon. delivery



Attributes:

- No Antibiotics Ever
- Certified Organic
- Certified Humane
- Certified Halal
- Farmer Tracking on Each Package



Orgnc. Whole Chickens
 Order Code: FC1011
 Packed: 6 / 4.25lb RW



**Orgnc. Bnls/Sknls
 Thin Slcd. Breast**
 Order Code: FC1048
 Packed: 8 / 1.25lb RW



**Orgnc. Boneless
 Chicken Breast**
 Order Code: FC1115
 Packed: 8 / 1.25lb RW



**Orgnc. Bone-In
 Chicken Thighs**
 Order Code: FC1581
 Packed: 8 / 1.25lb RW



Orgnc. Party Wings
 Order Code: FC1316
 Packed: 8 / 1.25lb RW



Orgnc. Chicken Drums
 Order Code: FC1408
 Packed: 8 / 1.25lb RW



**Orgnc. Bnls/Sknls
 Chicken Thighs**
 Order Code: FC1457
 Packed: 8 / 1.25lb RW



**Orgnc. Chicken
 Breast Tenders**
 Order Code: FC1541
 Packed: 8 / 1.25lb RW



FARMER FOCUS



Pre-Order Schedule:
 Order by 12:30pm Mon. for Fri.
 and/or Wed. for Mon. delivery

ABF OR HA



ABF OR HA

Orgnc. Drum & Thigh Combo Pack
 Order Code: FC1257
 Packed: 8 / 1.25lb RW



ABF OR HA

Orgnc. Ground Chicken
 Order Code: FC9801K
 Packed: 6 / 1lb



ABF OR HA

Orgnc. Zesty Peruvian Chicken Breast
 Order Code: FC7041
 Packed: 6 / 1.25lb RW



ABF OR HA

Orgnc. Savory Chop House Boneless Thigh
 Order Code: FC7042
 Packed: 6 / 1.25lb RW



ABF OR HA

Orgnc. Red Curry Bone-In Skin-On Thigh
 Order Code: FC7043
 Packed: 6 / 1.25lb RW



ABF OR HA

Orgnc. Carib. Jerk Bnls/Sknl's Breast
 Order Code: FC7031
 Packed: 6 / 1.25lb RW



ABF OR HA

Orgnc. Black Garlic Bnls/Sknl's Thighs
 Order Code: FC7032
 Packed: 6 / 1.25lb RW



ABF OR HA

Orgnc. Honey Jalapeño Party Wings
 Order Code: FC7033
 Packed: 6 / 1.25lb RW



ABF OR HA

Orgnc. Lemon & Black Pepper Bnls. Breast
 Order Code: FC7030
 Packed: 6 / 1.25lb RW



THIS ITEM IS NOT HALAL



ABF OR

Orgnc. Toasted Lager Half Chicken
 Order Code: FC7040
 Packed: 6 / 2.5lb RW



Springer Mountain Farms is a family-owned business nestled in the hills of the Blue Ridge Mountains with 25 years of experience in raising chickens.



- NO ANTIBIOTICS EVER.
- FED A VEGETARIAN DIET OF *100% AMERICAN GROWN* GRAINS.
- CERTIFIED HUMANE PRODUCER.
- CERTIFIED NON-GMO.

SpringerMountainFarms.com

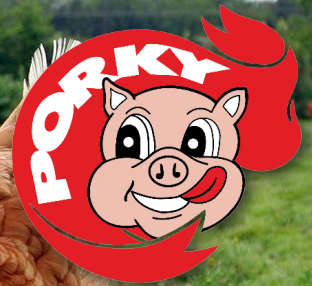

Pre-Order Schedule:
 Order by 12pm Fri. for delivery the following Thurs.

Attributes:

- Non GMO
- American Certified Humane
- No Antibiotics / No Added Hormones
- Tray Pack



Family Pack Wings
 Order Code: FD01171
 Packed: 9 / 3LB RW



Family Pack Thighs
 Order Code: FD01371
 Packed: 12 / 3LB RW



Family Pack Boneless Breast
 Order Code: FD01391
 Packed: 12 / 2.75LB RW



Family Pack Drumsticks
 Order Code: FD01431
 Packed: 12 / 2.58LB RW



Boneless Breast
 Order Code: FD04291
 Packed: 12 / 1.5LB RW



Split Breast Skin-On
 Order Code: FD04061
 Packed: 6 / 1.94LB RW



Drumsticks Skin-On
 Order Code: FD04081
 Packed: 12 / 1.5LB RW



Chicken Thighs Skin-On
 Order Code: FD04091
 Packed: 12 / 1.7LB RW



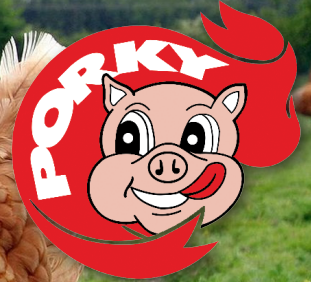

Pre-Order Schedule:
 Order by 12pm Fri. for delivery the following Thurs.



Chicken Wings

Order Code: FD04101
 Packed: 12 / 1.6LB RW



Thin Sliced Breast

Order Code: FD04141
 Packed: 12 / 1LB RW



Breast Tenders

Order Code: FD04151
 Packed: 12 / .9LB RW



Boneless/Skinless Thighs

Order Code: FD04651
 Packed: 12 / 1.45LB RW



Perfect Trim Boneless Breast

Order Code: FD04761
 Packed: 10 / 2.2LB RW



Perfect Trim Boneless Thighs

Order Code: FD04771
 Packed: 10 / 2.3LB RW



Perfect Trim Thin Sliced Breast

Order Code: FD04741
 Packed: 10 / 1.7LB RW



Perfect Trim Tenders

Order Code: FD04751
 Packed: 10 / 1.7LB RW



Ground Chicken 92%
 Order Code: FD06921
 Packed: 8 / 1LB NET



Ground Chicken Burgers
 Order Code: FD06911
 Packed: 8 / 1LB NET



Young Whole Chicken
 Order Code: FD04051
 Packed: 6 / 3.3LB RW



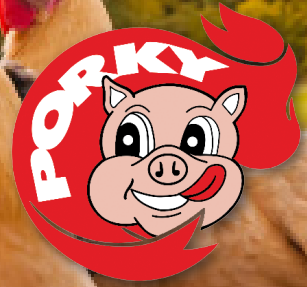

Pre-Order Schedule:
 Order by 12:30pm Friday for delivery the following Friday



Attributes:

- Kosher for Passover
- No Growth Hormones or Antibiotics
- Hatched, Raised & Harvested in the USA
- Humanely Raised with Vegetarian Feed



Split Breast

Order Code: EM4936
 Packed: 12 / 2lb RW



Chicken Breast

Order Code: EM5702
 Packed: 12 / 2lb RW



8pc Cut Up

Order Code: EM5704
 Packed: 8 / 3.5lb RW



Thighs

Order Code: EM1239
 Packed: 12 / 2lb RW



Drumsticks

Order Code: EM1238
 Packed: 16 / 2lb RW



Leg Quarters

Order Code: EM0530
 Packed: 8 / 2lb RW



Whole Chicken Broiler

Order Code: EM05004
 Packed: 12 / 4.5lb RW



Ground White Turkey

Order Code: EM7780
 Packed: 12 / 1lb



**Ground Turkey
 85%/15%**

Order Code: EM0406
 Packed: 12 / 1lb



Rendered Chicken Fat

Order Code: EK7809
 Packed: 24 / 7oz





Murray's is family-owned – our commitment is to great tasting, healthy chicken & turkey not to shareholder demands.



- **NO ANTIBIOTICS, GROWTH PROMOTANTS OR HORMONES.**
- **FED AN ALL VEGETARIAN DIET.**
- **CERTIFIED HUMANE PRODUCER.**
- **CERTIFIED GLUTEN FREE.**
- **RAISED ON FAMILY FARMS.**

MURRAYSCHICKEN.COM



Pre-Order Schedule:
 Order by 12pm Tues. for Fri., Thur. for Mon.
 OR Fri. for Wed. delivery.



Attributes:

- No Hormones, Growth Stimulants, Animal By-Products
- Vegetarian Fed
- Certified Humane



MY0805



MY0829

PRE-ORDER ECO-PACK CHICKEN

ITEM #	ITEM DESCRIPTION	PACKED
*MY0805	YOUNG WHOLE CHICKEN - 4 HEAD	11.5LB RW
*MY0829	CHICKEN CUTLET	18PC / 20LB RW

PRE-ORDER BULK CHICKEN

ITEM #	ITEM DESCRIPTION	PACKED
*MY05004	3.5-4 LBS WHOLE CHICKEN - 10 HEAD	34 LBS RW
*MY05003	3 LBS WHOLE CHICKEN - 10 HEAD	30 LBS RW
*MY0501	LEG	20 LBS RW
*MY0511	BONE-IN THIGH	20 LBS RW
*MY0510	DRUMSTICK	20 LBS RW
*MY0503	BONE-IN BREAST	20 LBS RW
*MY0505	CUTLET	20 LBS RW
*MY0504	WING	20 LBS RW

** Pre-Order items are not stocked. Contact your representative.*

The logo for FreeBird, featuring the word "FreeBird" in a stylized font with a bird silhouette integrated into the letter "i".

FreeBird



Attributes:

- All Natural, No Antibiotics or Growth Hormones
- Hatched & Harvested on Family Farms in the USA
- Humanely Raised



Whole Chicken
Order Code: FB7442
Packed: 50lb Case RW



Provencal Chicken
Order Code: FB6428
Packed: 50lb Case RW



Uncooked Breaded Chicken Tenders
Order Code: FB6365K
Packed: 20lb Case



WHATSAPP DEALS!



Open *WhatsApp* & send a message to **732.860.5410** with the below info:

Open *WhatsApp* & Scan the code below to add Porky Products!



- Your Name
- Store Banner
- Store Street Address
- Your Department (Meat, Seafood, Deli, Cheese, Dairy, Frozen)

SPECIAL OFFERS | EVENT INVITES | AND MORE!



Pre-Order Schedule:
Order by 12pm Fri. for Thurs. delivery

Attributes:

- Certified Halal
- No Antibiotics Ever
- Vegetarian Fed

HALAL CHICKEN - TRAY PACK



Halal Whole Chicken
Order Code: AN7805
Packed: 10 / 4lb RW



Halal Drums
Order Code: AN7808
Packed: 12 / 2lb RW



Halal Thighs
Order Code: AN7809
Packed: 9 / 2lb RW



Halal Wings
Order Code: AN7810
Packed: 12 / 1.5lb RW



**Halal Boneless
Skinless Breast**
Order Code: AN7829
Packed: 12 / 2.75lb RW





Attributes:

- Certified Halal
- No Antibiotics Ever
- Vegetarian Fed

HALAL CHICKEN - BULK

ITEM #	ITEM DESCRIPTION	PACKED
*AN05003	HALAL CHICKEN - 3LBS	48 LBS RW
*AH05004	HALAL CHICKEN - 3.5LBS	48 LBS RW
*AN05005	HALAL CHICKEN - 4LBS	48 LBS RW
*AN0501	HALAL JUMBO LEGS	40 LBS RW
*AH0530	HALAL QUARTER LEGS	40 LBS RW
*AH0505	HALAL BONELESS BREAST	40 LBS RW
*AH5549	HALAL TENDERS	40 LBS RW
*AH0510	HALAL DRUMS	40 LBS RW
*AH1139	HALAL BONELESS THIGHS	40 LBS RW
*AN0504	HALAL JUMBO WINGS	40 LBS RW

**** Limited Availability. Contact your representative.***

Feeding the World

like we feed our families



Learn about our products, sustainability,
giving back, and more at
mountaire.com



CHICKEN

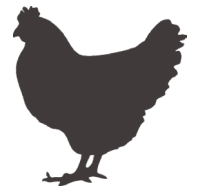

Chickens

- WHOLE ▶ Item #: 05005 | 4lb / 18 head
- SHELL ▶ Item #: 05004 | 3.5lb / 20 head
- SHELL ▶ Item #: 05003 | 3lb / 22 head



Leg Quarters

- Item #: 0531 | SMALL
- Item #: 0530 | LARGE



Whole Legs

- Item #: 0501



Bone-In Thighs

- Item #: 0511



Boneless Thighs

- Item #: 1139



Drumsticks

- Item #: 0510





CHICKEN



Bone-In Breast

Item #: 0503



Boneless Breast

- HOUSE OF RAEFORD ▶ Item #: *HR0505
- PILGRIM'S PRIDE ▶ Item #: *GO0505
- SANDERSON ▶ Item #: *SA0505
- MOUNTAIRE ▶ Item #: *LM0505
- HARRISON ▶ Item #: *HA0505
- COLLEGE HILL ▶ Item #: *CL0505

** Limited Availability. Contact your representative.*



Trimmed Boneless Breast

- PILGRIM'S PRIDE CHEF'S EXCLUSIVE ▶ Item #: PP05057
- MOUNTAIRE BLACK ▶ Item #: MB05057



Clipped Tendere

Item #: 5549





DISCOVER THE
GOLDEN GOODNESS

Pursuing a Strong Future

*FOR CUSTOMERS, GROWERS AND EMPLOYEES.
SINCE 1958*

- **CUSTOMER FOCUSED**
- **TECHNOLOGICALLY ADVANCED**
- **FORWARD THINKING**

HARRISONPOULTRY.COM



CHICKEN

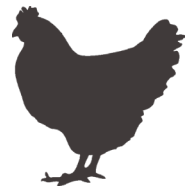

Whole Wings

Item #: 0504



Party Wings

Item #: 0504P



B-Wings

Item #: 0504B



IQF Wings



Item #: PE82984
Packed: 14/3lb
Brand: Perdue



Item #: MC8008
Packed: 10/4lb
Brand: Mr. Chikin



The logo for House of Raeford, featuring the brand name in white, bold, sans-serif capital letters on a blue background with a red ribbon graphic.

WELCOME TO HOUSE OF RAEFORD FARMS.

COME ON IN

AND MAKE YOURSELF AT HOME.

A scenic view of a rural farm landscape. In the foreground, there is a field of tall, golden-brown corn. In the middle ground, a green field leads to a body of water. In the background, there are trees and a white house with a porch.

For more than 60 years, House of Raeford has grown by focusing on freshness, quality, and fast delivery of our products. We raise our own birds to produce a full line of chicken products. Period. Nothing to distract us from doing what we do best.

A close-up photograph of several pieces of breaded chicken, likely drumsticks or thighs, resting on a metal tray. The breading is a light brown, textured coating. A metal spatula is visible on the right side of the tray.

HOUSEOFRAEFORD.COM



CHICKEN PARTS & GIBLETS

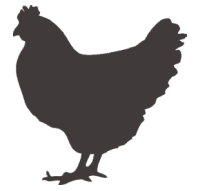

Backs & Necks

Item #: 0509



Necks

Item #: 0509C



Livers

Item #: 0508

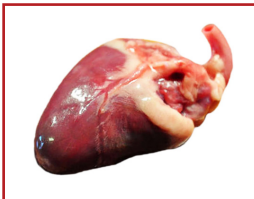

Hearts

Item #: 0507



Paws

HARRISON	▶	Item #: HA6129		44lbs RW
MOUNTAIRE	▶	Item #: LM6129		22lbs RW
ALLEN	▶	Item #: HA6129		33lbs RW



Gizzards

Item #: 0506





DUCK, FOWL, GOOSE & RABBIT PRODUCTS



DUCK, FOWL, GOOSE & RABBIT



Fowl

Item #: *TI0524 | HEAVY
Item #: TI0525H | HEAVY
Item #: TI0525L | LIGHT

*** Limited Availability. Contact your representative.**



Frozen Cornish Hens

Item #: 0513F

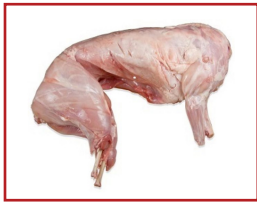

Frozen Chinese Rabbits

Item #: CH3110 | 44lbs RW ▶ MEDIUM



Frozen Whole Geese

Item #: *WS03432 | 4 head / 44lbs RW

*** Limited Availability. Contact your representative.**



Frozen All Natural Duck



**Whole Duck w/
Orange Sauce**
Order Code: ML05423
Brand: Maple Leaf



Fully Cooked 1/2 Duck
Order Code: ML5085
Brand: Maple Leaf



DUCK, FOWL, GOOSE & RABBIT



Antibiotic Free Duck



ABF

**Boneless Skin-on
Duck Breast**

Order Code: BV22099
Packed: 12 / RW



ABF

**Bone-In Skin-on
Duck Legs**

Order Code: BV22100
Packed: 12 / RW



ABF

Frz. Whole Duck

Order Code: BV05423
Packed: 6 / RW



WHATSAPP DEALS!



Open *WhatsApp* & send a message
to **732.860.5410** with the below info:

Open *WhatsApp* &
Scan the code below
to add Porky Products!



- Your Name
- Store Banner
- Store Street Address
- Your Department (Meat, Seafood, Deli, Cheese, Dairy, Frozen)

SPECIAL OFFERS | EVENT INVITES | AND MORE!



TURKEY PRODUCTS

**SHADY BROOK
FARMS®**



Attributes:

- No Antibiotics Ever
- No Growth Hormones or Artificial Ingredients
- Locally sourced on family farms

TURKEY STOCKED DAILY



**ABF Ground Turkey
93% Lean**

Order Code: SB4031
Packed: 6 / 1lb
642205058396



**ABF Ground Turkey
Breast 99% Lean**

Order Code: SB4032
Packed: 6 / 1lb
642205058389



Ground Turkey

Order Code: SB0406
Packed: 8 / 1lb
72322565017



Ground Turkey Breast

Order Code: SB0430
Packed: 8 / 1lb
72322565000



**Ground Turkey
Family Pk.**

Order Code: SB0404
Packed: 8 / 3lb
72322553151



**Italian Seasoned
Ground Turkey**

Order Code: SB0405
Packed: 8 / 20.8oz
72322550983



**Savory Seasoned
Turkey Burgers**

Order Code: SB1240
Packed: 6 / 4lb
72322010838



Turkey Breast

Order Code: SB0407
Packed: 4-7lb
642205517930



**SHADY BROOK
FARMS®**

Family Farm Raised Turkey

- *No Antibiotics Ever*
- *No Growth Hormones or Artificial Ingredients*
- *Locally Sourced*

LIVING UP
..... TO OUR
PROMISES



**SHADY BROOK
FARMS®**



TURKEY STOCKED DAILY



Turkey Cutlets 8pk
Order Code: SB0417
Packed: 8 / 1lb
642205523337



Turkey Sweet Sausage
Order Code: SB0427
Packed: 8 / 1.25lb
72322540304



Turkey Hot Sausage
Order Code: SB0428
Packed: 8 / 1.25lb
72322540298



Turkey Brkfst. Sausage
Order Code: SB0429
Packed: 8 / 1lb
72322540281



Homestyle Turkey Tenderloin
Order Code: SB0633
Packed: 6 / 24oz
72322551621



Montreal Turkey Tenderloin
Order Code: SB0623
Packed: 6 / 24oz
72322551546



Garlic & Herb Turkey Tenderloin
Order Code: SB0624
Packed: 6 / 24oz
72322015901



Parmesan Garlic Turkey Meatballs
Order Code: SB8784
Packed: 6 / 12oz
70322012951



Fully Ckd. Italian-style Turkey Meatballs
Order Code: SB8750
Packed: 6 / 12oz
72322935070



**SHADY BROOK
FARMS®**

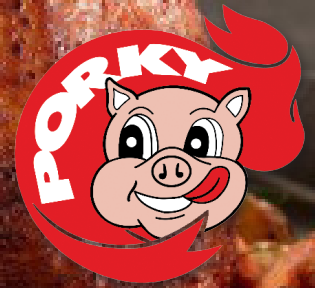

Pre-Order Schedule:

Order by 12pm Mon. for the following Mon., Wed. for the following Wed. OR Thurs. for the following Thurs. delivery

PRE-ORDER RETAIL TURKEY



Turkey Drums

Order Code: SB0418
Packed: 12 / 2.33lb RW



Turkey Whole Wings

Order Code: SB0419
Packed: 12 / 2.25lb RW



Turkey V-Wing Portion

Order Code: SB0420
Packed: 12 / 2.25lb RW



Turkey Necks

Order Code: SB0421
Packed: 12 / 1.9lb RW

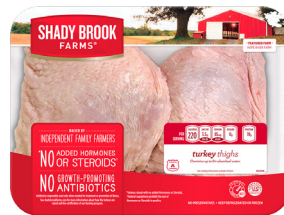

Turkey Thighs Tray Pk.

Order Code: SB0410
Packed: 12 / 1.9lb



BULK TURKEY

ITEM #	ITEM DESCRIPTION	SIZE
SB0502E	FROZEN WHOLE TURKEY	16 / 20
SB0502B	FROZEN WHOLE TURKEY	10 / 14
SB05262	FROZEN TURKEY BREASTS	4 / 7
*SB04005	FRESH WHOLE TURKEY	24 / 26
*SB04004	FRESH WHOLE TURKEY	20 / 24
*SB04001	FRESH WHOLE TURKEY	10 / 16
*SB0401	TURKEY HOTEL BREAST	5 / 9
*SB0502G	FROZEN WHOLE TURKEY	20 / 26
*SB04003	FROZEN WHOLE TURKEY	16 / 20

** Pre-Order items are not stocked. Contact your representative.*



Pre-Order Schedule:
 Order by 12pm Wed. for the following Wed.
 OR Fri. for the following Fri. delivery



Attributes:

- All Natural
- No Antibiotics or Growth Hormones
- Vegetarian Fed
- Humanely Raised

PRE-ORDER RETAIL TURKEY



Turkey Patties

Order Code: PV7423K
 Packed: 12 / 1lb
 89991121666



Orgnc. Ground Turkey

Order Code: PV60232
 Packed: 12 / 1lb
 89991602325



Ground Turkey (Dark Meat) 94%

Order Code: PV6555K
 Packed: 12 / 1lb
 89991121567



Ground Turkey Breast 99%

Order Code: PV8324
 Packed: 12 / 1lb
 89991121628



Turkey Fillets 2pk

Order Code: PV6546K
 Packed: 8 / 1.5lb RW



Natr. Boneless Turkey Breast

Order Code: PV6547K
 Packed: 8 / 2-3lb RW



Thin Sld. Turkey Cutlets

Order Code: PV8495
 Packed: 8 / 1.25lb RW



Turkey Drumstick Tray Pk.

Order Code: PV8292
 Packed: 8 / 1.75lb RW



Turkey Wings Tray Pk.

Order Code: PV8310
 Packed: 8 / 1.5lb RW





Pre-Order Schedule:
 Order by 12pm Wed. for the following Wed.
 OR Fri. for the following Fri. delivery

SEASONAL FRESH TURKEY

ITEM #	DESCRIPTION	SIZE
PA0400D	WHOLE TURKEY - 2 HEAD	14/16 LB
PA0400C	WHOLE TURKEY - 4 HEAD	12/14 LB
PA0400B	WHOLE TURKEY - 4 HEAD	10/12 LB
*PA0400K	WHOLE TURKEY - 1 HEAD	28/30 LB
*PA0400J	WHOLE TURKEY - 2 HEAD	26/28 LB
*PA0400I	WHOLE TURKEY - 2 HEAD	24/26 LB
*PA0400H	WHOLE TURKEY - 2 HEAD	22/24 LB
*PA0400G	WHOLE TURKEY - 2 HEAD	20/22 LB
*PA0400F	WHOLE TURKEY - 2 HEAD	18/20 LB
*PA0400E	WHOLE TURKEY - 2 HEAD	16/18 LB
*PA0400A	WHOLE TURKEY - 4 HEAD	8/10 LB
*PV7483	WHOLE TURKEY - BRINED - 2 HEAD	24/28 LB
*PV11747	WHOLE TURKEY - BRINED - 2 HEAD	22/24 LB
*PV7482	WHOLE TURKEY - BRINED - 2 HEAD	20/24 LB
*PV7481	WHOLE TURKEY - BRINED - 2 HEAD	16/20 LB
*PV7480	WHOLE TURKEY - BRINED - 4 HEAD	10/16 LB
*PV1179	TURKEY BREAST	8/10 LB
*PV11572	ORGANIC WHOLE TURKEY	16/20 LB
*PV20201	ORGANIC WHOLE TURKEY	13/16 LB
*PV20220	ORGANIC WHOLE TURKEY	10/16 LB
*PV20202	ORGANIC WHOLE TURKEY	10/13 LB
*PV20070	ORGANIC BONE-IN TURKEY BREAST	4/7 LB



Pre-Order Schedule:
 Order by 12pm Wed. for the following Wed.
 OR Fri. for the following Fri. delivery

SEASONAL PRE-COOKED TURKEY

ITEM #	DESCRIPTION	SIZE
*PV14631	FROZEN OVEN ROASTED TURKEY (2 PER BOX)	20/22 LB
*PV14630	FROZEN OVEN ROASTED TURKEY (2 PER BOX)	18/12 LB
*PV14618	FROZEN OVEN ROASTED TURKEY (2 PER BOX)	14/16 LB
*PV14624	FROZEN OVEN ROASTED (2 PER BOX)	13/17 LB
*PV14621	FROZEN OVEN ROASTED (2 PER BOX)	10/13 LB

** Pre-Order items are not stocked. Contact your representative.*

BULK TURKEY

ITEM #	DESCRIPTION	CASE AVG.
PV0640F	FROZEN TURKEY THIGHS - BONELESS	40 LB RW
*PV8499	TURKEY STEAKS	30 LB RW
*PV3117	TURKEY WINGS	30 LB RW
*PV8253	TURKEY THIGHS	30 LB RW
*PV8288	TURKEY DRUMSTICKS	30 LB RW
*PV8291	TURKEY SPLIT BREAST	30 LB RW
*PV8424	TURKEY NECKS	30 LB RW
*PV6559	TURKEY NECKS	30 LB RW

** Pre-Order items are not stocked. Contact your representative.*



YOUNG TURKEY

	PART #	PACK
<p>RWA TURKEYS</p> <p><i>Raised without antibiotics, our turkeys are truly one of a kind. They will certainly be the showcase of the meal. Available seasonally.</i></p>	Varies	6-12LB 4 Head
<p>Organic TURKEYS</p> <p><i>The best of the best. Our organic turkeys are juicy and flavorful with 20% more breast meat. Fed an all-vegetable diet of organic grains and free to roam and roost. Available seasonally.</i></p>	Varies	14-24LB 2 Head
<p>RWA BRINED TURKEYS</p> <p><i>We do the work for you with our Raised Without Antibiotics brined turkey. Barrel brined (not injected) for up to 72 hours in our brown sugar and spice marinade, this turkey is sure to be a showstopper. Available seasonally.</i></p>	Varies	26LB+ 1 Head
<p>RWA BONE IN TURKEY BREASTS (Frozen)</p> <p><i>Raised Without Antibiotics, our Bone-in turkey breasts* are truly one of a kind. Because they have less fat, they will cook differently. Not all retailers carry all sizes. Available seasonally.</i></p> <p><small>* Our Turkey Breast includes ribs, portions of wing meat, portions of back and neck skin.</small></p>	4-8LB 8-10LB 10-12LB	6 Head 4 Head 4 Head



20%

MORE BREAST MEAT

55%

LESS FAT

25%

FEWER CALORIES



SEASONAL YOUNG TURKEY

ITEM #	ITEM DESCRIPTION	SIZE
*BV0400C	ABF TURKEY - 4 HEAD	12/14 LB
*BV0400B	ABF TURKEY - 4 HEAD	10/12 LB
*BV0400A	ABF TURKEY - 4 HEAD	8/10 LB
*BV0400J	ABF TURKEY - 2 HEAD	26/28 LB
*BV0400I	ABF TURKEY - 2 HEAD	24/26 LB
*BV0400H	ABF TURKEY - 2 HEAD	22/24 LB
*BV0400G	ABF TURKEY - 2 HEAD	20/22 LB
*BV0400F	ABF TURKEY - 2 HEAD	18/20 LB
*BV0400E	ABF TURKEY - 2 HEAD	16/18 LB
*BV0400D	ABF TURKEY - 2 HEAD	14/16 LB
*BV0400O	ABF TURKEY - 1 HEAD	36/38 LB
*BV0400N	ABF TURKEY - 1 HEAD	34/36 LB
*BV0400M	ABF TURKEY - 1 HEAD	32/34 LB
*BV0400L	ABF TURKEY - 1 HEAD	30/32 LB
*BV0400K	ABF TURKEY - 1 HEAD	28/30 LB
*BV0409	ABF TURKEY BREASTS - 4 HEAD	10/12 LB
*BV0408	ABF TURKEY BREASTS - 4 HEAD	8/10 LB
*BV0407	ABF TURKEY BREASTS - 6 HEAD	4/8 LB
TBD	BRINED ABF TURKEY - 4 HEAD	12/14 LB
TBD	BRINED ABF TURKEY - 4 HEAD	10/12 LB
*BV20138	BRINED ABF TURKEY - 4 HEAD	18/22 LB
*BV20136	BRINED ABF TURKEY - 4 HEAD	14/18 LB

** Seasonal/Limited Availability. Contact your representative.*



SEASONAL YOUNG TURKEY

ITEM #	ITEM DESCRIPTION	SIZE
*BT4083	ORGANIC TURKEY - 4 HEAD	12/14 LB
*BT4082	ORGANIC TURKEY - 4 HEAD	10/12 LB
*BT4081	ORGANIC TURKEY - 4 HEAD	8/10 LB
*BT4090	ORGANIC TURKEY - 2 HEAD	26/28 LB
*BT4089	ORGANIC TURKEY - 2 HEAD	24/26 LB
*BT4088	ORGANIC TURKEY - 2 HEAD	22/24 LB
*BT4087	ORGANIC TURKEY - 2 HEAD	20/22 LB
*BT4086	ORGANIC TURKEY - 2 HEAD	18/20 LB
*BT4085	ORGANIC TURKEY - 2 HEAD	16/18 LB
*BT4084	ORGANIC TURKEY - 2 HEAD	14/16 LB

** Seasonal/Limited Availability. Contact your representative.*



Attributes:

- All Natural
- Raised Without Antibiotics on American Farms
- Gluten Free

SEASONAL TURKEY

ITEM #	DESCRIPTION	SIZE
*BB04004	FRESH WHOLE TURKEY	20/24 LB
*BB04003	FRESH WHOLE TURKEY	16/20 LB
*BB04001	FRESH WHOLE TURKEY	10/16 LB
*BB0400A	FRESH WHOLE LI'L TURKEY	6/11 LB
*BB0502E	FROZEN WHOLE TURKEY	16/20 LB
*BB4489	FROZEN WHITE BONELESS ROLL	12/3 LBS
*BB4488	FROZEN TURKEY BREAST	4/7 LB

** Seasonal/Limited Availability. Contact your representative.*



Attributes:

- All Natural
- Kosher
- Raised Without Antibiotics on American Farms

SEASONAL KOSHER TURKEY

ITEM #	DESCRIPTION	SIZE
*EM04004	FRESH WHOLE TURKEY	20/24 LB
*EM04003	FRESH WHOLE TURKEY	16/20 LB
*EM04001	FRESH WHOLE TURKEY	10/16 LB
*EM0407F	FRESH TURKEY BREAST	4/7 LB
*EK0502E	FROZEN WHOLE TURKEY	16/20 LB
*EK0502C	FROZEN WHOLE TURKEY	12/14 LB

** Seasonal/Limited Availability. Contact your representative.*



Attributes:

- All Natural
- Raised Without Antibiotics on Family Farms

SEASONAL FRESH TURKEY

ITEM #	DESCRIPTION	SIZE
*MY0400K	WHOLE TURKEY	26/28 LB
*MY0400I	WHOLE TURKEY	22/26 LB
*MY0400G	WHOLE TURKEY	18/22 LB
*MY0400E	WHOLE TURKEY	14/18 LB
*MY2400	WHOLE TURKEY - BRINED	14/18 LB
*MY0400C	WHOLE TURKEY - 4 HEAD	10/14 LB
*MY2399	WHOLE TURKEY - BRINED	10/14 LB
*MY0407	TURKEY BREAST	4/7 LB

** Seasonal/Limited Availability. Contact your representative.*



Attributes:

- Humanely Raised on American Farms
- Jaindl is the only “Lite” whole bodied turkey (“Lite” = 55% less fat & 25% less calories)

SEASONAL FRESH TURKEY

ITEM #	DESCRIPTION	SIZE
*JA0400M	WHOLE TURKEY	32/34 LB
*JA0400L	WHOLE TURKEY	30/32 LB
*JA0400K	WHOLE TURKEY	28/30 LB
*JA0400J	WHOLE TURKEY	26/28 LB
*JA0400I	WHOLE TURKEY	24/26 LB
*JA0400H	WHOLE TURKEY	22/24 LB
*JA0400G	WHOLE TURKEY	20/22 LB
*JA0400F	WHOLE TURKEY	18/20 LB
*JA0400E	WHOLE TURKEY	16/18 LB
*JA0400D	WHOLE TURKEY	14/16 LB
*JA0400C	WHOLE TURKEY	12/14 LB
*JA0400B	WHOLE TURKEY	10/12 LB
*JA0400A	WHOLE TURKEY	8/10 LB
*JA04073	TURKEY BREAST	10/12 LB

**** Seasonal/Limited Availability. Contact your representative.***



SMOKED TURKEY

ITEM #	ITEM DESCRIPTION	AVG. CASE
LK0568	DRUMS	35 LB
LK0567	WINGS	30 LB
LK0569	NECKS	30 LB
LK0595	TAILS	30 LB
* 7198	FROZEN WHOLE TURKEY 10/14 LB - 4 HEAD	48 LB

** Seasonal/Limited Availability. Contact your representative.*



SMOKED TURKEY PRODUCTS

Rich, delicious, smokehouse flavor sourced from family farms.

Great for soups, stews & beans!



TURKEY PARTS & GIBLETS



Frozen Drums

Item #: 0538



Frozen Whole Wings

Item #: 0536



Frozen Hen "V" Wings

Item #: 0537H



Frozen "V" Wing Portions

Item #: 0537



Frozen Tails

Item #: 1260



Frozen Necks

Item #: 5440



Frozen Gizzards

Item #: 0539



PORK PRODUCTS



CHAIRMAN'S
RESERVE

Chairman's Reserve® Pork

hand-selected | strict standards | restaurant-quality dining at home

REWARD YOURSELF WITH QUALITY™



Tyson

FRESH MEATS TEAM

®/™/© 2022 Tyson Foods, Inc.



**CHAIRMAN'S
RESERVE**



Attributes:

- All Natural
- Hand-Selected & Hand-Trimmed
- Consistency (*marbling, firmness, size & texture*)
- Superior Taste & Unrivalled Flavor
- Point of Sale Material available

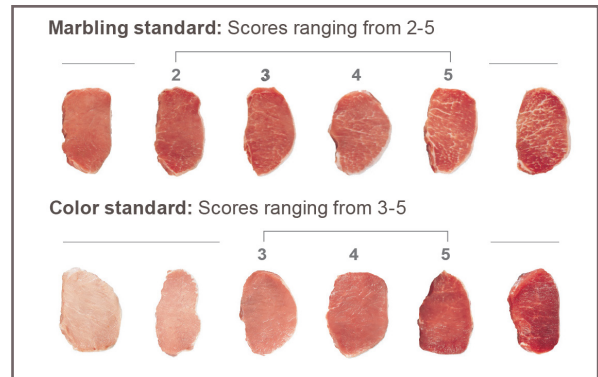

PREMIUM PORK

ITEM #	ITEM DESCRIPTION	PRIMAL
CR0202A	BONE-IN LITE SPARE RIBS 4.9DN	RIB
CR3200A	BONE-IN LOIN ULTRA TRIM	LOIN
CR1188G	RACK 8-BONE CENTER CUT	LOIN
*CR1188A	RACK 10-BONE CENTER CUT	LOIN

PRIME PORK

ITEM #	ITEM DESCRIPTION	PRIMAL
CR0207P	BONELESS LOIN STRAP OFF CENTER CUT	LOIN
CR0211P	BONE-IN CENTER CUT LOIN	LOIN
CR0205P	TENDERLOIN	LOIN
CR0233P	1PC BABY BACK RIB PEELED	RIB
CR1823P	ST. LOUIS SPARE RIBS	RIB
CR0226C	BONELESS SHOULDER BUTT ULTRA TRIM	SHOULDER
*CR0220M	BELLY SKINLESS	BELLY
*CR0220P	BELLY DERIND SINGLE RIB TRIMMED	BELLY

** Pre-Order items are not stocked. Contact your representative.*



**CHAIRMAN'S
RESERVE**

Pre-Order Schedule:
2 week lead time. Order on Wed. by 12pm
for delivery the second Tues.



Attributes:

- All Natural
- Hand-Selected & Hand-Trimmed
- Consistency (*marbling, firmness, size & texture*)
- Superior Taste & Unrivalled Flavor
- Point of Sale Material available

CASE READY PORK PROGRAM



**Boneless Thick Cut
New York Strip Chop**
Order Code: CR4126P
Packed: 12 / RW



**Boneless Thick Cut
Ribeye Chop**
Order Code: CR4906P
Packed: 12 / RW



Boneless Loin Roast
Order Code: CR4926P
Packed: 6 / RW



Boneless New York Chop
Order Code: CR4136P
Packed: 12 / RW



**Bone-In Center Cut
Thick Chop**
Order Code: CR4026P
Packed: 12 / RW

*** Pre-Order items are not stocked. Contact your representative.**

LEIDY'S IS PROUD TO INTRODUCE NATURE'S TRADITION

Humanely Raised



Heritage Breed





Pre-Order Schedule:
Order by 10:00am Mon. for Fri.
and/or Wed. for Tues. delivery

Attributes:

- Heritage Breed Duroc Pork
- No Antibiotics, Hormones or Artificial Ingredients Added
- American Humane Certified

ITEM #	ITEM DESCRIPTION	AVG. CASE	PRIMAL
*LY0700	BONELESS SHOULDER PICNIC	56 LBS	SHOULDER
*LY0226	BONELESS BUTT	40 LBS	SHOULDER
*LY31012	BONE-IN BOSTON BUTT	40 LBS	SHOULDER
*LY32088	BONE-IN SHOULDER PICNIC	40 LBS	SHOULDER
*LY32056	1/2 BONELESS PICNIC - NETTED	17 LBS	SHOULDER
*LY22046	WHOLE BONE-IN LOINS	40 LBS	LOIN
*LY0211K	BONE-IN CENTER CUT LOIN	27 LBS	LOIN
*LY22126	BONELESS STRAP-ON LOINS	50 LBS	LOIN
*LY0207N	BONELESS LOIN FILLET	12 LBS	LOIN
*LY0207K	BONELESS LOIN	35 LBS	LOIN
*LY0205K	TENDERLOIN	12 LBS	LOIN
*LY22081	TENDERLOINS (DOUBLE)	14 LBS	LOIN
*LY22043	BONELESS SIRLOIN	24 LBS	LOIN
*LY51044	BABY BACK RIBS (DOUBLE)	20 LBS	LOIN
*LY0233K	BACK RIB	16 LBS	LOIN
*LY22048	FRENCHED RACK	18 LBS	RIB
*LY1823K	ST. LOUIS SPARE RIBS	18 LBS	RIB
*LY42024	PORK BELLY RIND-ON	60 LBS	BELLIES
*LY0220K	BONE-IN RIB BELLY	40 LBS	BELLIES
*LY62067	LEAN TRIM HAM	44 LBS	HAM
*LY62165	B.R.T. FRESH HAM	32 LBS	HAM
*LY81100	FRONT FEET (BULK)	30 LBS	PARTS
*LY81195	OSSO BUCCO	16 LBS	PARTS

*** Pre-Order items are not stocked. Contact your representative.**



Pre-Order Schedule:
 Order by 10:00am Mon. for Fri.
 and/or Wed. for Tues. delivery



PRE-ORDER ITEMS

ITEM #	ITEM DESCRIPTION	AVG. CASE	PRIMAL
*LY39013	SMOKED PORK BUTT	16 LBS	SHOULDER
*LY32026	BONE IN BOSTON BUTT DOUBLE	32 LBS	SHOULDER
*LY42019	RIND-ON BELLY VAC.	65 LBS	BELLIES
*LY42030	RINDLESS BELLIES	50 LBS	BELLIES
*LY22078	10 RIB BONE-IN LOIN	39 LBS	LOIN
*LY0205	TENDERLOINS	14 LBS	LOIN
*LY0207	BONELESS LOINS STRAP OFF	43 LBS	LOIN
*LY21004	BONE IN CENTER LOIN	59 LBS	LOIN
*LY51025	SINGLE BABY BACK RIBS	40 LBS	LOIN
*LY1823	SINGLE ST. LOUIS RIBS	27 LBS	RIB
*LY49025	PREMIUM SLAB BACON 11LB/PC	11 LBS	BULK
*LY49222	APPLEWOOD SLICED BACON 14-18PCS	15 LBS	BULK
*LY49236	APPLEWOOD SLICED BACON	15 LBS	BULK
*LY91047	LIVER	15 LBS	PARTS

*** Pre-Order items are not stocked. Contact your representative.**



Premium Pork with a Pledge

Hatfield isn't just about quality products, but it's about accountability to our animals, farmers, community and customers.

- **Pork Raised by family farmers with a commitment to animal care.**
- **No Added Hormones or Steroids for growth.**
- **Raised Without Growth Promotants.**
- **Commitment to be Crate-Free during gestation.**
- **Animal Caretaker and Farm Site Certification.**



Pre-Order Schedule:
 Order by 10:30am Mon. for Fri., Tues.
 for Mon. OR Wed. for Tues. delivery

Attributes:

- All Natural
- Premium Reserve product is enhanced with a 20% solution to increase moisture content & eating experience.

PREMIUM RESERVE PORK

ITEM #	ITEM DESCRIPTION	AVG. CASE	PRIMAL
HD1066	ALL NTRL. 8-BONE CENTER CUT BONE-IN LOIN CRYO. 2PC	18 LBS	LOIN
HD1855	ALL NTRL. CENTER CUT BONELESS LOIN STRAP OFF CRYO. 2PC	18 LBS	LOIN

PRE-ORDER SAUSAGE

ITEM #	ITEM DESCRIPTION	U / M	UPC
*HD3019	SWEET SAUSAGE PATTY	9 / 1LB	70919030191
*HD3116H	SWEET ROPE SAUSAGE	9 / 1LB	70919031167
*HD3117H	HOT ROPE SAUSAGE	9 / 1LB	70919031174
*HD3126H	COUNTRY STYLE SAUSAGE LINKS	12 / 1LB	70919031266
*HD3104H	JUMBO COUNTRY SAUSAGE LINKS	12 LBS	70919031044
*HD3521	FULLY CKD. SAUSAGE LINK	10 LBS	BULK
*HD9120	FULLY CKD. SAUSAGE PATTY	10 LBS	BULK

** Pre-Order items are not stocked. Contact your representative.*



SMOKED PORK

ITEM #	ITEM DESCRIPTION	AVG. CASE	PRIMAL	BRAND
DF0335A	SMOKED PICNICS	48 LBS	SHOULDER	DAISYFIELD
HD0335H	SMOKED PICNICS	48 LBS	SHOULDER	HATFIELD
HD2307	SMOKED 1/2 PICNICS	24 LBS	SHOULDER	HATFIELD
DF0332S	SMOKED SHOULDER HOCKS	23 LBS	SHOULDER	DAISYFIELD
FR0301	SMOKED PORK BUTT	16 LBS	SHOULDER	FREIRICH
DF0312	SMOKED CENTER CUT LOINS	25 LBS	LOIN	DAISYFIELD
HD2248H	SMOKED QUARTER HAM	12 LBS	HAM	HATFIELD
DF0169	FZN. SMOKED HAM SHANKS	24 LBS	HAM	DAISYFIELD
HD0169	FZN. SMOKED HAM SHANKS	24 LBS	HAM	HATFIELD
DF0332	SMOKED HAM HOCKS	21 LBS	HAM	DAISYFIELD
DF0330	SMOKED TAILS	34 LBS	TAILS	DAISYFIELD
DF0318	SMOKED SLAB BACON	44 LBS	BELLIES	DAISYFIELD
EJ0328	SMOKED NECK BONES	30 LBS	BONES	EJ FARMS
DF0328	SMOKED NECK BONES	30 LBS	BONES	DAISYFIELD
*HD8418	SMKD. COUNTRY STYLE BONELESS HAM 9/12	35 LBS	HAM	HATFIELD
*HD9216	SMKD. COUNTRY STYLE HAM 7/9	27 LBS	HAM	HATFIELD
*DF03101	SMKD. HAM 17/20	50 LBS	HAM	DAISYFIELD

**** Seasonal/Limited Availability. Contact your representative.***



Attributes:

- Plant frozen pigs
- Dressed, ready to cook

FROZEN WHOLE PIGS

ITEM #	ITEM DESCRIPTION	SIZE
LB0276C	FROZEN WHOLE PIG	21-30 LB
LB0276D	FROZEN WHOLE PIG	31-40 LB
LB0276G	FROZEN WHOLE PIG	61-70 LB
*LB0276B	FROZEN WHOLE PIG	10-20 LB
*LB0276E	FROZEN WHOLE PIG	41-50 LB
*LB0276F	FROZEN WHOLE PIG	51-60 LB
*LB0276H	FROZEN WHOLE PIG	71-80 LB
*LB0276I	FROZEN WHOLE PIG	81-90 LB
*LB0276J	FROZEN WHOLE PIG	91-100+ LB

** Pre-Order items are not stocked. Contact your representative.*

FRESH WHOLE PIGS

ITEM #	ITEM DESCRIPTION	SIZE
*GV0276C	FRESH WHOLE PIG	20-30 LB
*GV0276c	FRESH WHOLE PIG	31-40 LB
*GV0276E	FRESH WHOLE PIG	41-50 LB
*GV0276F	FRESH WHOLE PIG	51-60 LB
*GV0276G	FRESH WHOLE PIG	61-70 LB
*GV0276H	FRESH WHOLE PIG	71-80 LB
*GV0276I	FRESH WHOLE PIG	81-90 LB

** Pre-Order items are not stocked. Contact your representative.*



FAMILY IS THE MAIN INGREDIENT.

- Premium gourmet sausage.
- Only the finest ingredients, nothing artificial.
- Fresh, never frozen.
- Pork, beef, chicken, lamb, veal & turkey sausages available!



martinssausage.com



Pre-Order Schedule:
Order by 1pm Fri. for delivery the following Fri.

PRE-ORDER BULK SPECIALTY SAUSAGE

ITEM #	ITEM DESCRIPTION	CS WEIGHT
*MA5646	CHICKEN APPLE	12 LBS
*MA6995	CHICKEN CILANTRO SPICY	12 LBS
*MA6993	CHICKEN GARLIC WINE	12 LBS
*MA6994	CHICKEN FETA CHEESE SPINACH	12 LBS
*MA6076	CHICKEN SUNDRIED TOMATO BASIL	12 LBS
*MA1757	CHICKEN RSTD. RED PEPPERS & BASIL	12 LBS
*MA1747	MILD ITALIAN PORK SAUSAGE	12 LBS
*MA1114	PORK ANDOUILLE	12 LBS
*MA1112	PORK CHORIZO	12 LBS
*MA1755	HOT PORK SAUSAGE W/ PEPPER & ONION	12 LBS
*MA22292	PORK LINGUICA	12 LBS
*MA5087K	PORK IRISH BANGERS TRADITIONAL	12 LBS
*MA1749	PORK W/ WINE & GARLIC	12 LBS
*MA23892	PORK W/ BROCCOLI RABE & PROVOLONE	12 LBS
*MA1751	PORK W/ PROVOLONE	12 LBS
*MA1749	PORK W/ WINE, GARLIC & PARSLEY	12 LBS
*MA1748M	PORK HOT ITALIAN	12 LBS
*MA8338	TURKEY HOT ITALIAN	12 LBS
*MA8265	TURKEY MILD ITALIAN	12 LBS
*MA8265	ABF TURKEY ITALIAN	12 LBS
*MA8338	TURKEY ITALIAN HOT	12 LBS
*MA7886	VEAL LUGANIGA	12 LBS

** Pre-Order items are not stocked. Contact your representative.*



Pre-Order Schedule:
 Order by 10:00am Mon. for Fri.
 and/or Wed. for Tues. delivery

PRE-ORDER BULK SAUSAGE

ITEM #	ITEM DESCRIPTION	CS WEIGHT
*LY19078	HOT ITALIAN SAUSAGE GRILLERS	2/5 LBS
*LY19120	MILD ITALIAN SAUSAGE GRILLERS	2/5 LBS
*LY19168	SWEET PEPPER & ONION SAUSAGE GRILLERS	2/5 LBS
*LY19185	ZESTY CHEDDAR SAUSAGE GRILLERS	2/5 LBS
*LY19404	APPLE SAUSAGE GRILLERS	2/5 LBS
*LY19012	COUNTRY SAUSAGE GRILLERS	2/5 LBS
*LY19396	LARGE APPLE LINKS	2/5 LBS
*LY19036	LITTLE BREAKFAST LINKS	2/5 LBS

PRE-ORDER RETAIL SAUSAGE



**NT Mild Italian
 Fresh Sausage**

Order Code: *LY19561
 Packed: 12 / 14oz



**NT Fresh Breakfast
 Sausage**

Order Code: *LY19581
 Packed: 16 / 8oz



** Pre-Order items are not stocked. Contact your representative.*

PREMIO™

THE WAY SAUSAGE SHOULD BE™

crafted with the
**FINEST INGREDIENTS &
BUTCHER QUALITY CUTS
OF MEAT**

for over 40 years

- OFFERING TRADITIONAL ITALIAN FAVORITES & OTHER CLASSIC, ETHNIC VARIETIES, INCLUDING BRATWURST, CHORIZO & KIELBASA.
- GOURMET SAUSAGES CRAFTED WITH BUTCHER QUALITY CUTS OF MEAT, THE FRESHEST HERBS & FINEST CHEESES.



PremioFoods.com

PREMIO™

THE WAY SAUSAGE SHOULD BE™



FRESH SWEET SAUSAGE



Sweet Ital. Sausage
Order Code: GS0338S
Packed: 6 / 16oz
28364120318



Sweet Ital. Sausage Family Pk.
Order Code: GS5051S
Packed: 6 / 3lb
28364120288



Sweet Ital. Griller 7"
Order Code: GS1370
Packed: 9 / 16oz
28364213201



Sweet Ital. Sausage Meat
Order Code: GS1396
Packed: 12 / 16oz
28364120363



Sweet Ital. Sausage Patties
Order Code: GS0359S
Packed: 12 / 16oz
28364120264



ABF Mild Ital. Chicken Sausage
Order Code: GS3977
Packed: 6 / 16oz
28364321203



ABF Sweet Ital. Sausage
Order Code: GS3966S
Packed: 6 / 16oz
28364213102



Sweet Ital. Chicken Sausage
Order Code: GS0743S
Packed: 9 / 14oz
28364320015



Sweet Ital. Chicken Sausage w/ Kale
Order Code: GS0747
Packed: 9 / 14oz
28364320084



Sweet Luganiga Sausage
Order Code: GS0336
Packed: 9 / 16oz
28364120226



Sweet Sausage Bulk
Order Code: GS5050S
Packed: 10lb Case



PREMIO™

THE WAY SAUSAGE SHOULD BE™



FRESH HOT SAUSAGE



Hot Ital. Sausage

Order Code: GS0338H

Packed: 6 / 16oz
28364120325



Hot Ital. Sausage Family Pk.

Order Code: GS5051H

Packed: 6 / 3lb
28364120295



Hot Ital. Griller 7"

Order Code: GS1371

Packed: 9 / 16oz
28364213218



ABF Hot Ital. Sausage

Order Code: GS3966H

Packed: 6 / 16oz
28364213119



Hot Ital. Sausage Meat

Order Code: GS1396H

Packed: 12 / 16oz
28364120370



Hot Ital. Sausage Patties

Order Code: GS0359H

Packed: 12 / 16oz
28364120271



Hot Ital. Chicken Sausage

Order Code: GS0743H

Packed: 9 / 14oz
28364320022



Sweet/Hot Ital. Combo

Order Code: GS4829

Packed: 12 / 16oz
28364213706





FRESH CHORIZO



Chorizo
Order Code: GS2168
Packed: 12 / 16oz
28364123609



Mexican Chorizo
Order Code: GS2832
Packed: 12 / 16oz
28364129205



FRESH FLAVORED SAUSAGE



Sweet Ital. w/ Broccoli Rabe & Romano
Order Code: GS0745
Packed: 12 / 16oz
28364216172



Ital. Chicken Sausage w/ Cheese & Garlic
Order Code: GS0744
Packed: 9 / 14oz
28364320039



Cheese & Basil Ital. Sausage
Order Code: GS0741
Packed: 9 / 16oz
28364120233



Ital. Sausage w/ Tomato, Garlic & Rosemary
Order Code: GS0742
Packed: 9 / 16oz
28364120257





FRESH FLAVORED SAUSAGE



Sweet Basil Ital. Sausage
Order Code: GS0751
Packed: 9 / 16oz
28364410006



Breakfast Sausage
Order Code: GS0325
Packed: 12 / 16oz
28364120356



Pork Braciolo
Order Code: GS0337
Packed: 2 / 6lb



FULLY COOKED SAUSAGE



Sweet Ital. Chicken Sausage
Order Code: GS65300
Packed: 8 / 12oz
28364653007



Apple Brwn. Sugar Chicken Sausage
Order Code: GS65301
Packed: 8 / 12oz
28364653014



3 Cheese Chicken Sausage
Order Code: GS65302
Packed: 8 / 12oz
28364653021





FROZEN SAUSAGE RINGS



Fz. Hot Sagey Sausage Rings
 Order Code: GS0336H
 Packed: 12 / 16oz
 28364654967



Fz. Mild Sagey Sausage Rings
 Order Code: GS0336S
 Packed: 12 / 16oz
 28364654950



FRESH SAUSAGE RINGS



Hot Sage Pork Sausage
 Order Code: GS5431H
 Packed: 2 / 5lb
 91535120356



Mild Sage Pork Sausage
 Order Code: GS5431S
 Packed: 2 / 5lb
 91535120455





BRANDED HAM PRODUCTS



N.T. Uncured Boneless Ham Steak

Order Code: LY69459
Packed: 12 / 6oz



N.T. Uncured Boneless Ham Portion

Order Code: LY69460
Packed: 4 / 1.5lb RW



N.T. Uncured Boneless 1/2 Ham

Order Code: LY69462
Packed: 4 / 3.5lb RW



N.T. Whole Boneless Ham

Order Code: LY69558
Packed: 3 / 6lb RW



N.T. Uncured 1/2 Spiral Ham

Order Code: LY69509
Packed: 4 / 10lb RW



Boneless EZ Carve Ham

Order Code: LY69170
Packed: 3 / 5.5lb RW



Boneless EZ Carve 1/2 Ham

Order Code: LY69173
Packed: 6 / 2.5lb RW



Boneless Ham Steak

Order Code: LY69651
Packed: 10 / 18oz
003391696505



Smokehouse Grill Steaks

Order Code: LY69650
Packed: 12 / 10oz
003341696512



Classic Carver Ham

Order Code: LY18270
Packed: 3 / 8lb RW



Alderfer Double Smkd. Boneless 1/4 Ham

Order Code: AL7668
Packed: 6 / 2lb RW



1/2 Spiral Ham

Order Code: LY69101
Packed: 4 / 9-10lb RW





BRANDED HAM PRODUCTS



Country-Style Whole Boneless Ham
Order Code: LY69190
Packed: 2 / 7-9lb RW



Country-Style Boneless 1/4 Ham
Order Code: LY69139
Packed: 8 / 1-2lb RW

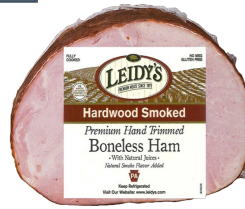

Country-Style Boneless 1/2 Ham
Order Code: LY69146
Packed: 4 / 5-6lb RW



Bone-In Skinless & Shankless 1/2 Ham
Order Code: LY69037
Packed: 4 / 9-10lb RW



Bone-In Smoked Whole Ham
Order Code: LY69059
Packed: 6 / 16-18lb RW



Bone-In Steamship Ham
Order Code: LY69284
Packed: 1 / 18-20lb RW



Whole Bone-In Spiral Ham
Order Code: LY69072
Packed: 1 / 15lb RW



Bone-In 1/4 Spiral Sliced Ham
Order Code: LY69601
Packed: 6 / 5lb



S&S Whole Bone-In Ham
Order Code: LY69052
Packed: 2 / 13-16lb RW



Whole Semi-Boneless Ham
Order Code: LY69117
Packed: 2 / 15lb RW



Boneless Spiral 1/2 Ham
Order Code: LY69609
Packed: 4 / 5lb



Semi-Boneless 1/2 Ham
Order Code: LY69120
Packed: 4 / 7.5lb





Every bite is a celebration

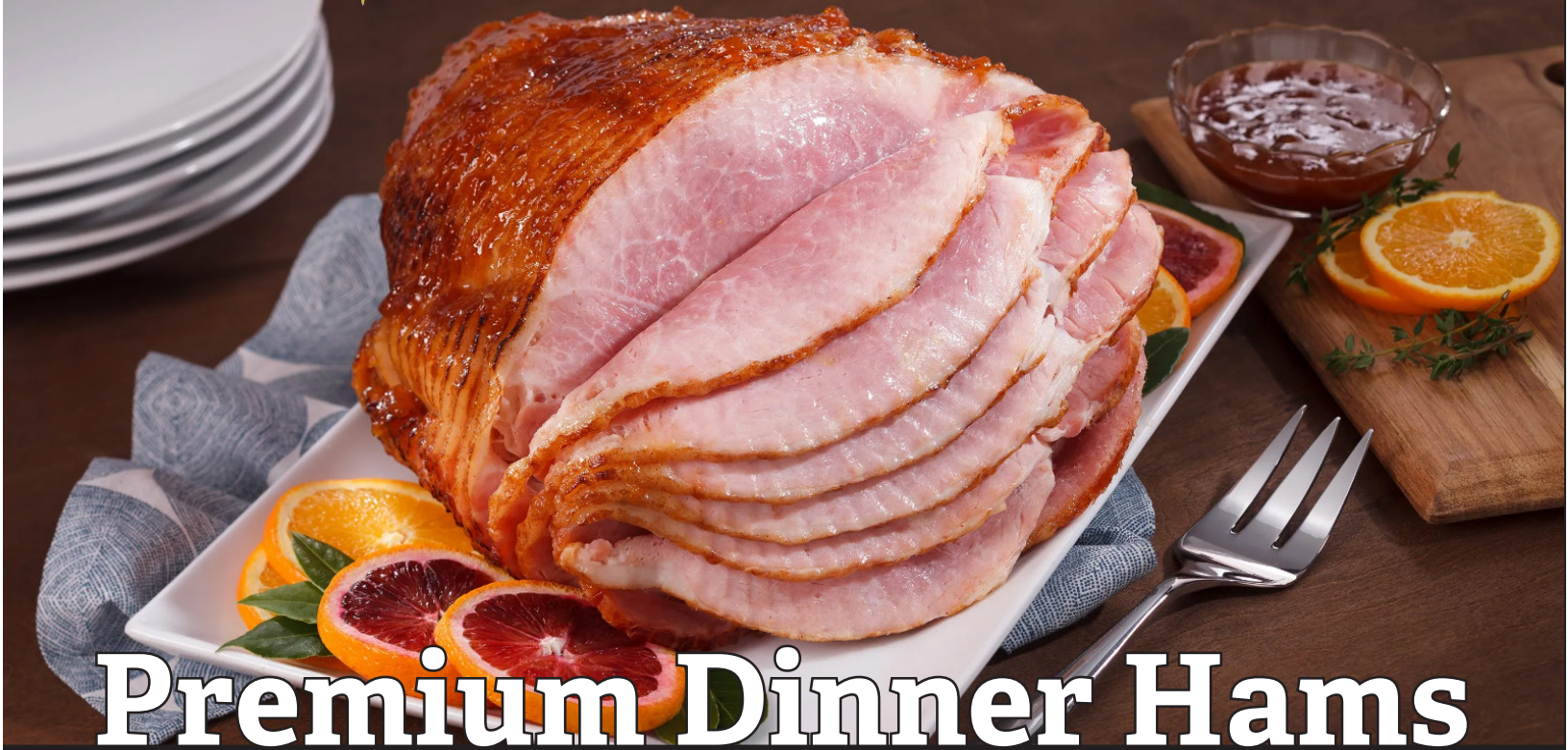

Premium Dinner Hams

Whether it's a big celebration or a weeknight dinner, a Carando ham makes the perfect centerpiece.

You'll taste our dedication to old world quality in every slice.

Smithfield.



BRANDED HAM PRODUCTS



Whole Double Smoked Boneless Ham
Order Code: LY8418
Packed: 3 / 7-9lb



Hickory Smkd. Spiral 1/2 Ham
Order Code: CO3881S
Packed: 4 / 4.5lb



Smkd. Ham Steak
Order Code: CO0300
Packed: 35lb Case RW



Cooks Ham Portions
Order Code: CO0379
Packed: 1 / 50lb RW



Spiral 1/2 Hams
Order Code: CZ7195
Packed: 4 / 8-9lb



GF
Hickory Smkd. Slcd. Boneless Spiral
Order Code: CZ8701
Packed: 4 / 4.5lb



Chef Carved Ham
Order Code: DW8850
Packed: 3 / 3lb
31506353086



Imported Netted Foil Ham
Order Code: KR02361
Packed: 9 / 3lb
76261000318



WHATSAPP DEALS!



Open *WhatsApp* & send a message to **732.860.5410** with the below info:

Open *WhatsApp* & Scan the code below to add Porky Products!



- Your Name
- Store Banner
- Store Street Address
- Your Department (Meat, Seafood, Deli, Cheese, Dairy, Frozen)

SPECIAL OFFERS | EVENT INVITES | AND MORE!



THE PERFECT HAM FOR THE PERFECT OCCASION.

- PREMIUM QUALITY, FLAVOR & TENDERNESS.
- MADE WITH THE HIGHEST STANDARDS FOR TASTE & TEXTURE.
- AVAILABLE IN A VARIETY OF SIZES TO FIT ANY OCCASION.





BRANDED HAM PRODUCTS



Boneless Sld. 1/4 Hams
Order Code: HD2248H
Packed: 6 / 1-2lb



Boneless Whole Hams
Order Code: HD8418
Packed: 4 / 7-9lb



Traditional Ham Steak
Order Code: HD9217
Packed: 12 / 8oz
70919023216



Hickory Ham Steak
Order Code: HD0300R
Packed: 12 / 8oz
70919024572



Honey Ham Steak
Order Code: HD0300H
Packed: 12 / 8oz
70919023810



Maple Ham Steak
Order Code: HD0300M
Packed: 12 / 8oz
70919023803



Canned Ham
Order Code: HO02361
Packed: 6 / 3lb
37600232210



Canned Ham
Order Code: HO02362
Packed: 6 / 5lb
37600309967



Spiral 1/2 Hams
Order Code: HO3881
Packed: 4 / 8-9lb



Boneless Smkd. 1/2 Ham
Order Code: HO0381
Packed: 12 / 2-4lb



Boneless Spiral 1/4 Ham
Order Code: HO0796
Packed: 12 / 1.5-3lb



**A holiday classic & an
every-night-of-the-week meal.**



Sugardale[®]

**Ham is a hit, no
matter the occasion.**

Sugardale.com



BRANDED HAM PRODUCTS

Sugardale



GF

**Pork Slcd. Bone-In
1/2 Spiral**
Order Code: SD3881
Packed: 6-9lb



GF

Smkd. B/I Ham Steak
Order Code: SD3142
Packed: 6 / 4-6lb



GF

**Simple Carve Boneless
Smkd. Ham**
Order Code: SD3143
Packed: 12 / 2-3lb



GF

Prestige Ham Portions
Order Code: SD3252
Packed: 24 / 1-2lb



GF

**Smkd. Boneless
Honey Ham**
Order Code: SD2819
Packed: 6 / 3lb
73890028195



GF

**Hickory Smkd.
Boneless Ham**
Order Code: SD2823
Packed: 6 / 3lb
73890028232



GF

Brown Sugar Ham Steaks
Order Code: SD3256
Packed: 12 / 1-2lb RW



GF

Apple Spice Ham Steaks
Order Code: SD3257
Packed: 12 / 1-2lb RW



Smithfield



**Pork Crunchy Glaze
Spiral Hams**
Order Code: PD3881
Packed: 4 / 8-9lb



**Salted Caramel Spiral
1/2 Ham**
Order Code: SM5105
Packed: 4 / 8-9lb



**Pecan Praline Spiral
1/2 Ham**
Order Code: SM5106
Packed: 4 / 8-9lb



**Brown Sugar Spiral
1/2 Ham**
Order Code: SM5109
Packed: 4 / 8-9lb





PORK - SHOULDER

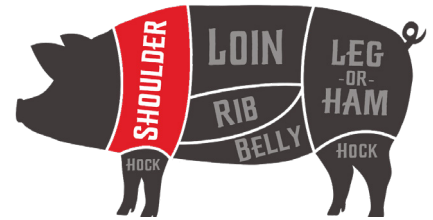

Bone-In Picnics

INDIANA	▶ Item #: IN0210C - DOUBLE CRYO	Case Avg: 65lbs
DAISYFIELD	▶ Item #: DF0210S - SINGLE CRYO	Case Avg: 40lbs



Boneless Rolled Picnic Roast

HATFIELD	▶ Item #: HD1173H	Case Avg: 17lbs
----------	-------------------	-----------------



Cushion Meat Cryo.

IBP	▶ Item #: IB0204C	Case Avg: 50lbs
SEABOARD	▶ Item #: SF0204C	Case Avg: 65lbs



Bone-In Butt

INDIANA	▶ Item #: IN0201C - CRYO	Case Avg: 65lbs
DAISYFIELD	▶ Item #: DF02011 - PAPER	Case Avg: 35lbs



Boneless Butt Cryo.

INDIANA	▶ Item #: IN0226C	Case Avg: 60lbs
HATFIELD	▶ Item #: HD0226C	Case Avg: 60lbs



Boneless CT Butt

IBP	▶ Item #: *IB0201T	Case Avg: 45lbs
-----	--------------------	-----------------

***Pre-Order items are not stocked. Contact your representative.**





PORK - LOIN

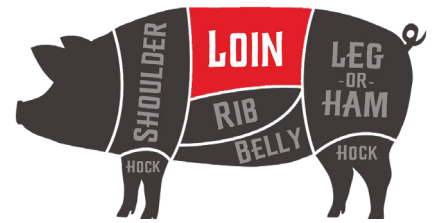

Loins Super 1/8 Trim 18/22 Paper - 4pc

DAISYFIELD ▶ Item #: DF32003 | Case Avg: 78lbs



Loins Super 1/8 Trim 19/21 Cryo.

INDIANA ▶ Item #: IN3200C | Case Avg: 78lbs

SEABOARD ▶ Item #: SF3200C | Case Avg: 78lbs



Bone-In Center Cut Loin 1/8 Trim Cryo.

INDIANA ▶ Item #: IN0211C | Case Avg: 45lbs

IBP ▶ Item #: IB0211C | Case Avg: 45lbs



Frozen Bone-In Loin Ends

HATFIELD ▶ Item #: HD0212F | Case Avg: 30lbs



Boneless Sirloin Roast Cryo.

HATFIELD ▶ Item #: HD9163 | Case Avg: 65lbs

SEABOARD ▶ Item #: SF9163 | Case Avg: 65lbs



Boneless Loin Center Cut Strap On Cryo.

DAISYFIELD ▶ Item #: DF0207 | Case Avg: 45lbs

INDIANA ▶ Item #: IN0207 | Case Avg: 45lbs

IBP ▶ Item #: IB0207 | Case Avg: 45lbs

SEABOARD ▶ Item #: SF0207 | Case Avg: 45lbs

HATFIELD ▶ Item #: HD0207 | Case Avg: 45lbs





PORK - LOIN

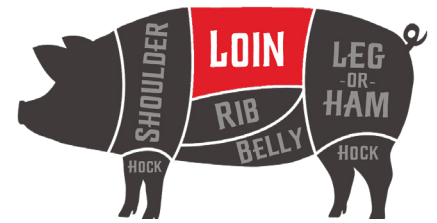

Tenderloins Cryo.

INDIANA	▶ Item #: IN0205	Case Avg: 18lbs
IBP	▶ Item #: IB0205	Case Avg: 18lbs



Backribs Single 2-Down Cryo.

INDIANA	▶ Item #: IN0233	Case Avg: 42lbs
INDIANA	▶ Item #: *IN0233F - FROZEN	Case Avg: 42lbs
IBP	▶ Item #: *IB0233	Case Avg: 42lbs

*** Pre-Order items are not stocked. Contact your representative.**

PORK - RIB

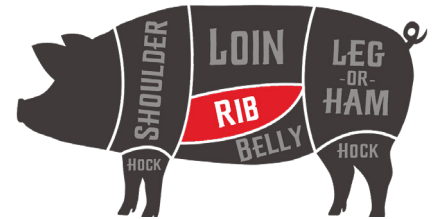

Spareribs Medium 3.5-4.25 Cryo. - 2pc Bag

INDIANA	▶ Item #: IN0227C	Case Avg: 35lbs
IBP	▶ Item #: IB0227C	Case Avg: 35lbs
SEABOARD	▶ Item #: SF0227C	Case Avg: 35lbs



Spareribs Light 3.4-Down Cryo. - 2pc Bag

INDIANA	▶ Item #: IN0202C	Case Avg: 42lbs
IBP	▶ Item #: IB0202C	Case Avg: 42lbs



St. Louis Spare Ribs Single Vac. Cryo.

INDIANA	▶ Item #: IN1823	Case Avg: 42lbs
IBP	▶ Item #: IB1823	Case Avg: 42lbs





**Quality People Making
Quality Pork Products.**

Est. 1947



OHIO'S *FINEST* PORK

PREMIUM QUALITY FRESH & SMOKED PORK PRODUCTS

RouthPacking.com



PORK - BELLIES

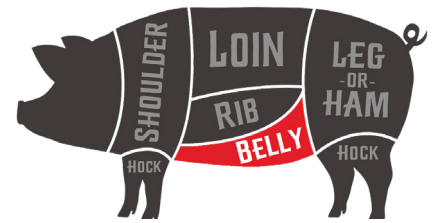

Bone-In Rib Bellies Paper

DAISYFIELD ▶ Item #: DF0220A | Case Avg: 70lbs

HATFIELD ▶ Item #: *HD0220 | Case Avg: 70lbs

*** Pre-Order items are not stocked. Contact your representative.**



Clear Bellies Rind-Off Paper

DAISYFIELD ▶ Item #: *DF9201R | Case Avg: 50lbs

*** Pre-Order items are not stocked. Contact your representative.**



Clear Bellies Rind-On Paper

DAISYFIELD ▶ Item #: DF9201 | Case Avg: 50lbs

HATFIELD ▶ Item #: *HD9201 | Case Avg: 50lbs

*** Pre-Order items are not stocked. Contact your representative.**



Asian-style Skins./Bnls. Single Bellies Cryo.

AGRO ▶ Item #: AG0220C - FROZEN | Case Avg: 65lbs

PORK - HAMS

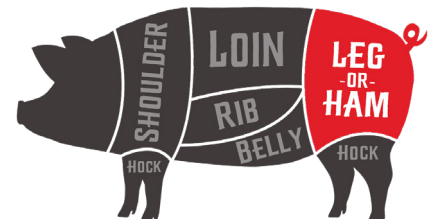

Fresh Hams 17/20 Paper - 2pc box

DAISYFIELD ▶ Item #: DF02032 | Case Avg: 42lbs

HATFIELD ▶ Item #: *HD0203R | Case Avg: 42lbs

*** Pre-Order items are not stocked. Contact your representative.**





PORK - HAMS

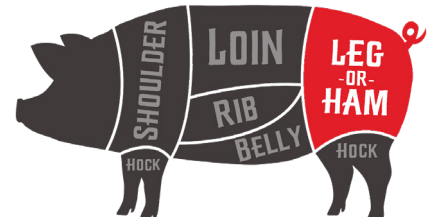

Fresh Hams 17/23 Cryo. - 2pc box

INDIANA ▶ Item #: IN0203C | Case Avg: 42lbs

PORK - PARTS



Fresh Hearts

HATFIELD ▶ Item #: HD0231 | Case Avg: 40lbs



Fresh Kidneys

HATFIELD ▶ Item #: HD0216 | Case Avg: 10lbs



Fresh Livers

HATFIELD ▶ Item #: HD0217 | Case Avg: 7lbs



Fresh Neck Bones

INDIANA ▶ Item #: IN02081 | Case Avg: 30lbs
DAISYFIELD ▶ Item #: DF02081 | Case Avg: 30lbs
HATFIELD ▶ Item #: HD02081 | Case Avg: 30lbs





TENDERLOIN

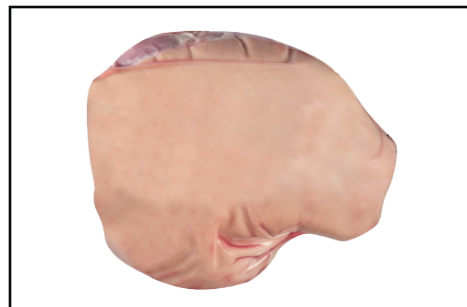

SHOULDER PICNIC



BACK RIBS

**FRESH. WHOLESOME.
FLAVORFUL. THAT'S OUR
PREMIUM PROMISE.**



PORK - PARTS



Fresh Skinless Shanks

HATFIELD ▶ Item #: HD1094K | Case Avg: 22lbs



Fresh Tongues - Bucket

HATFIELD ▶ Item #: HD0232 | Case Avg: 35lbs



Salted Feet

DAISYFIELD ▶ Item #: DF0320 | Case Avg: 30lbs
HATFIELD ▶ Item #: HD0320 | Case Avg: 30lbs



Salted Fat Back

HATFIELD ▶ Item #: HD0321H | Case Avg: 35lbs



Sausage Casing Cup

HATFIELD ▶ Item #: HD9211 | Case Avg: 12 / 12oz



Frozen Skin

HATFIELD ▶ Item #: HD0240 | Case Avg: 15lbs





PORK - PARTS



Frozen Heads

Item #: *0242 | Case Avg: 42lbs

** Pre-Order items are not stocked. Contact your representative.*



Frozen Snouts

Item #: *0214 | Case Avg: 40lbs

** Pre-Order items are not stocked. Contact your representative.*



Cured Snouts

Item #: PL8775 | Case Avg: 35lb Bucket



Frozen Tails

Item #: 0215F | Case Avg: 30lbs



Cured Tails

Item #: PL2298 | Case Avg: 35lb Bucket



Frozen Ears

IBP ▶ Item #: IB0223F | Case Avg: 30lbs





PORK - PARTS



Frozen Front Feet

INDIANA ▶ Item #: IN0209F | Case Avg: 30lbs



Frozen Hind Feet

INDIANA ▶ Item #: IN0221F | Case Avg: 30lbs
IBP ▶ Item #: IB0221F | Case Avg: 30lbs



Frozen Hocks

Item #: *0222 | Case Avg: 30lbs

*** Pre-Order items are not stocked. Contact your representative.**



Frozen Stomachs

Item #: 0218F | Case Avg: 30lbs





LAMB, GOAT & MUTTON PRODUCTS



Pre-Order Schedule:
Order by 10am Tues. for Sat.,
and/or Fri. for Thurs. delivery



PREMIUM LAMB

Attributes:

- Just weigh, label and sell!
- Product of the USA
- Hand-Trimmed by Expert Butchers
- Family Owned, Fully-Integrated Company Controlling All Aspects of Quality, Animal Welfare, Processing & Distribution



**Lamb Shoulder Chops
Tray Pk.**

Order Code: PD9441S
Packed: 5 / .75lb RW



**Lamb Rib Chops
Tray Pk.**

Order Code: PD5505S
Packed: 5 / .75lb RW



**Lamb Loin Chops
Tray Pk.**

Order Code: PD5506S
Packed: 5 / .75lb RW



**Lamb Ground
Tray Pk.**

Order Code: PD8862
Packed: 5 / 1lb RW



**Lamb Stew Cubes
Tray Pk.**

Order Code: PD8863S
Packed: 5 / 1lb RW



**Lamb Steak
Tray Pk.**

Order Code: PD9612S
Packed: 5 / .75lb RW



EST 1956

ATLANTIC VEAL & LAMB

A FAMILY COMPANY



**Family-Owned, Brooklyn-Based
For Over 60 Years**



atlanticlambandveal.com



A Tradition of Quality Veal & Lamb Products

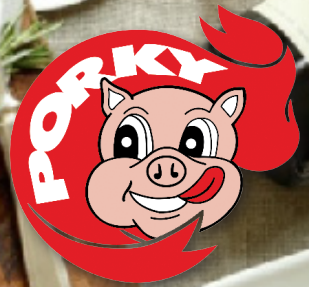

Pre-Order Schedule:
Order by 11am Tues. for Sat.,
and/or Fri. for Thurs. delivery

Attributes:

- Just weigh, label & sell!
- All Natural, USDA Choice
- Free Range

AMERICAN LAMB



**Skin Pk. American Lamb
Shoulder Chop Combo**
Order Code: CA9868T
Packed: 8 / 1.25lb RW



**Skin Pk. American
Lamb Stew Bnls.**
Order Code: CA9864T
Packed: 10 / 1lb RW

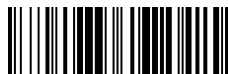

**Skin Pk. American
Lamb Leg Kabobs**
Order Code: CA9875T
Packed: 10 / 1lb RW



**Skin Pk. American
Lamb Leg Steak C/C**
Order Code: CA9865T
Packed: 8 / 0.75lb RW



**Skin Pk. American
Lamb Loin Chop**
Order Code: CA9866T
Packed: 8 / 1lb RW



**Skin Pk. American
Lamb Rib Chop**
Order Code: CA9867T
Packed: 8 / 0.75lb RW



Map Pk. Ground Lamb
Order Code: CA9898T
Packed: 8 / 1.4lb RW





Pre-Order Schedule:
 Order by 11am Tues. for Sat.,
 and/or Fri. for Thurs. delivery

Attributes:

- Just weigh, label & sell!
- All Natural
- Free Range

AUSTRALIAN LAMB



**Skin Pk. Aussie Lamb
 Shoulder Chops**
 Order Code: CA9873T
 Packed: 8 / 0.75lb RW



**Skin Pk. Aussie
 Boneless Lamb Stew**
 Order Code: CA9869T
 Packed: 10 / 1lb RW



**Skin Pk. Aussie
 Lamb Loin Chops**
 Order Code: CA9871T
 Packed: 8 / 1lb RW



**Skin Pk. Aussie
 Lamb Rib Chops**
 Order Code: CA9872T
 Packed: 8 / 0.75lb RW



**Skin Pk. Aussie
 Lamb Leg Steaks**
 Order Code: CA9870T
 Packed: 8 / 0.75lb RW



**Skin Pk. Aussie
 Lamb Leg Kabobs**
 Order Code: CA9874T
 Packed: 10 / 1lb RW





LAMB

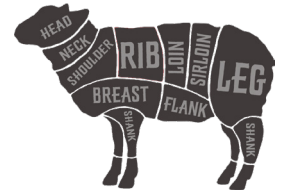

Fresh Whole Lamb - Cryo

MARCHO FARMS ▶ Item #: MZ0901 | 3-Way



Fresh Baby Lamb

PACKER LABEL ▶ Item #: *GV0929A | Head-On / 20 DOWN / Skin-Off

PACKER LABEL ▶ Item #: *GV0929B | Head-On / 21 UP / Skin-Off

PACKER LABEL ▶ Item #: *GV0929 | Head-On / 21 UP / Skin-Off

*** Pre-Order items are not stocked. Contact your representative.**



Leg - Trotter Off

PLUME DE VEAU ▶ Item #: PD0902T

CATELLI BROTHERS ▶ Item #: CA0902T

MARCHO FARMS ▶ Item #: MZ0902T



Leg - Semi-Boneless - Shank On

PLUME DE VEAU ▶ Item #: PD4037

CATELLI BROTHERS ▶ Item #: CA0290

MARCHO FARMS ▶ Item #: MZ4037



Leg - Butterflied - Case Ready Cryo

PLUME DE VEAU ▶ Item #: PD2089

CATELLI BROTHERS ▶ Item #: CA2089



Leg - Boneless 1/2 - BRT

PLUME DE VEAU ▶ Item #: PD2080

CATELLI BROTHERS ▶ Item #: CA2080

MARCHO FARMS ▶ Item #: MZ2080

PRODUCT OF THE USA, UNLESS OTHERWISE NOTED.



A Tradition of Quality Veal & Lamb Products





LAMB

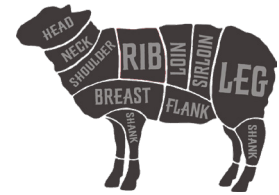

Fresh Top Round

CATELLI BROTHERS ▶ Item #: CA0293



Frozen New Zealand Shoulder

PACKER LABEL ▶ Item #: NZ0920F



Fresh Square Cut Chuck

PLUME DE VEAU ▶ Item #: PD0909
CATELLI BROTHERS ▶ Item #: CA0900G
MARCHO FARMS ▶ Item #: MZ0909



Fresh Cross Cut Chuck

PLUME DE VEAU ▶ Item #: PD0900
MARCHO FARMS ▶ Item #: MZ0900



Fresh Trim Loins

PLUME DE VEAU ▶ Item #: PD0907
CATELLI BROTHERS ▶ Item #: CA0907
MARCHO FARMS ▶ Item #: MZ0907



Fresh Whole Loins - Block Ready

PLUME DE VEAU ▶ Item #: *PD4887
CATELLI BROTHERS ▶ Item #: CA1825

*** Pre-Order items are not stocked. Contact your representative.**

PRODUCT OF THE USA, UNLESS OTHERWISE NOTED.





The Largest Lamb & Veal Manufacturer in the United States



**The finest quality lamb & veal,
humanely-raised on American farms by certified growers.**

**Marcho Farms is consistently delicious.
We simply wouldn't have it any other way.**



LAMB

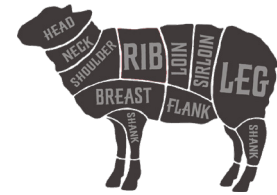

Fresh Racks

PLUME DE VEAU ▶ Item #: PD0908
 CATELLI BROTHERS ▶ Item #: CA0287 | 3pc
 MARCHO FARMS ▶ Item #: MZ0908

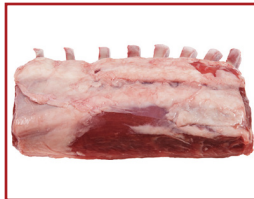

Fresh Racks - Prime

CATELLI BROTHERS ▶ Item #: *CA0299
 * **Pre-Order items are not stocked. Contact your representative.**



Fresh Racks - Frenched

CATELLI BROTHERS ▶ Item #: CA1831D | BLOCK READY
 CATELLI BROTHERS ▶ Item #: CA1903D | NEW ZEALAND



Frozen Australian Racks - Cap-Off

PACKER LABEL ▶ Item #: AU4986



Fresh Bone-In Breast

PLUME DE VEAU ▶ Item #: PD0905
 MARCHO FARMS ▶ Item #: MZ0905

PRODUCT OF THE USA, UNLESS OTHERWISE NOTED.





LAMB PARTS & OFFAL

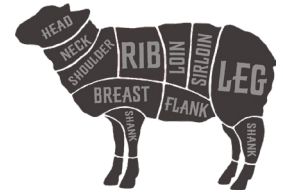

Fresh Lamb Stew

MARCHO FARMS ▶ Item #: *MZ8863 | 10LB

** Pre-Order items are not stocked. Contact your representative.*



Frozen Ground Lamb

CATELLI BROTHERS ▶ Item #: CA0999



Frozen Burnt Heads

MARCHO FARMS ▶ Item #: MZ1391S



Shanks

CATELLI BROTHERS ▶ Item #: CA0297 | Fresh / Foreshank

PACKER LABEL ▶ Item #: NZ0922F | Frozen / New Zealand



Fresh Liver

PLUME DE VEAU ▶ Item #: *PD9930 | 15LB

** Pre-Order items are not stocked. Contact your representative.*



Frozen Cedar Bones Trotter

PACKER LABEL ▶ Item #: *4467 | 10LB RW

** Pre-Order items are not stocked. Contact your representative.*

PRODUCT OF THE USA, UNLESS OTHERWISE NOTED.





GOATS

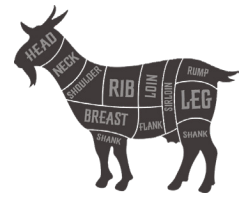

Frozen Whole Goats

PACKER LABEL ▶ Item #: *GV0919A | 15-20lbs

*** Pre-Order items are not stocked. Contact your representative.**



Frozen Whole Goats - 6pc

PACKER LABEL ▶ Item #: AU0919 | AUSTRALIAN

PACKER LABEL ▶ Item #: NZ0919 | NEW ZEALAND



Frozen Cut Burnt Goat Bone-In/Skin-On - 6pc

PACKER LABEL ▶ Item #: AU0995 | AUSTRALIAN



Frozen Heads

PACKER LABEL ▶ Item #: AU0997 | AUSTRALIAN



MUTTON

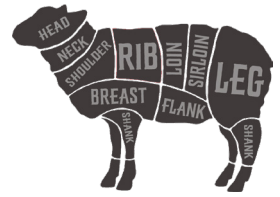

Frozen Australian Whole Mutton

PACKER LABEL ▶ Item #: AU0911 | 6-Way



Frozen Australian Shoulder

PACKER LABEL ▶ Item #: LZ0912 | 0 Score

PACKER LABEL ▶ Item #: AU0912F | 1-2 Score



Frozen Australian Leg

PACKER LABEL ▶ Item #: AU0910



Frozen Australian Shank

PACKER LABEL ▶ Item #: AU0915



VEAL PRODUCTS



Pre-Order Schedule:
 Order by 10am Tues. for Sat.,
 and/or Fri. for Thurs. delivery

Attributes:

- Just weigh, label and sell!
- Product of the USA
- Hand-Trimmed by Expert Butchers
- Family Owned, Fully-Integrated Company Controlling All Aspects of Quality, Animal Welfare, Processing & Distribution
- Raised 100% Tether-Free in a Group Environment

PREMIUM VEAL



**Veal Leg Cutlets
 Tray Pk.**
 Order Code: PD1835S
 Packed: 5 / .75lb RW



**Veal Stew Cubes
 Tray Pk.**
 Order Code: PD0957S
 Packed: 5 / 1lb RW



**Ground Veal 85%
 Tray Pk.**
 Order Code: PD8869
 Packed: 5 / 1lb RW



Veal Rib Chop Tray Pk.
 Order Code: PD8898S
 Packed: 5 / 1lb RW



**Veal Loin Chop
 Tray Pk.**
 Order Code: PD4884S
 Packed: 5 / .75lb RW



**Veal Hindshank Osso
 Bucco Tray Pk.**
 Order Code: PD9930S
 Packed: 5 / 1lb RW



**Veal Shoulder Chop
 Combo Tray Pk.**
 Order Code: PD9442S
 Packed: 5 / 1lb RW





Pre-Order Schedule:
 Order by 11am Tues. for Sat.,
 and/or Fri. for Thurs. delivery

Attributes:

- Just weigh, label and sell!
- All Natural, USDA Choice
- Milk-fed

VEAL



Skin Pk. Veal Short Ribs

Order Code: CA9861T
 Packed: 8 / 11lb RW



Skin Pk. Veal Shoulder Round Bone Chops

Order Code: CA9862T
 Packed: 8 / 11lb RW



Skin Pk. Veal Cube Steaks

Order Code: CA9876T
 Packed: 10 / 0.8lb RW



Skin Pk. Veal Leg Cutlet

Order Code: CA9853T
 Packed: 10 / 0.8lb RW



Skin Pk. Veal Loin Chops

Order Code: CA9880T
 Packed: 8 / 11lb RW



Skin Pk. Veal Osso Buco Fore Shank

Order Code: CA9881T
 Packed: 8 / 11lb RW



Skin Pk. Veal Osso Buco Hind Shank

Order Code: CA9882T
 Packed: 8 / 11lb RW



Skin Pk. Veal Rib Chop

Order Code: CA9883T
 Packed: 8 / 11lb RW



Catelli Bros[™]
Family of Foods

COOK UP
SOME
LOVE ❤️



VERSATILE VEAL & LAMB CUTS FIT EVERY SHOPPER'S BUDGET

With a wide variety of veal and lamb products, we offer your customers choices to fit any budget. Plus, veal and lamb are flavorful, healthy and easy to prepare. Catelli Brothers Family of Foods continues to be the retailers' best option for top quality veal and lamb.

As part of the largest vertically integrated veal and lamb company in North America, we control every phase of production. From our company farms and feed plants to our SQF-certified production facilities, we provide you and your customers safe, traceable, nutritious and delicious products.

Generations of experience and superior customer service enable us to deliver customized programs and packaging options to meet your unique needs—and improve your bottom line.

For more information contact your representative.

Group Raised Milk-Fed Veal



American & Imported Lamb



Pre-Order Schedule:
 Order by 11am Tues. for Sat.,
 and/or Fri. for Thurs. delivery

Attributes:

- Just weigh, label and sell!
- All Natural, USDA Choice
- Milk-fed

VEAL



Skin Pk. Regular Veal Stew Cubes

Order Code: CA9859T
 Packed: 10 / 1lb RW



Skin Pk. Lean Veal Stew Cubes

Order Code: CA9858T
 Packed: 10 / 1lb RW



Skin Pk. Deluxe Veal Stew Cubes

Order Code: CA9857T
 Packed: 10 / 1lb RW



Map Pk. Ground Veal

Order Code: CA9957T
 Packed: 10 / 1lb RW



Map Pk. Veal Liver Slices

Order Code: CA9606
 Packed: 8 / 1lb RW



Map Pk. Veal Meat Loaf Mix

Order Code: CA9656
 Packed: 10 / 0.8lb RW



Cryo Pk. Ground Veal

Order Code: CA4500
 Packed: 10 / 1lb





Pre-Order Schedule:
Order by 11am Mon. for Fri. delivery

Attributes:

- Just weigh, label and sell!
- All Natural, USDA Choice
- Milk-fed

AMERICAN VEAL



**Map Pk. Veal
Liver Slices**

Order Code: MZ8847M
Packed: 12 / 1lb RW





VEAL

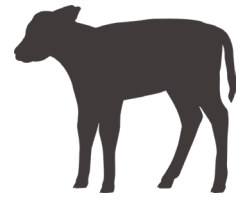

Square Cut Chuck Bone-In

- PLUME DE VEAU ▶ Item #: PD0941 | 2pcs
- CATELLI BROTHERS ▶ Item #: CA1289 | 2pcs
- MARCHO FARMS ▶ Item #: MZ0941 | 2pcs
- MARCHO FARMS ▶ Item #: MZ09411 | 1pc



Boneless Shoulder Clod Extra Trim

- PLUME DE VEAU ▶ Item #: *PD0977
- CATELLI BROTHERS ▶ Item #: CA0977
- MARCHO FARMS ▶ Item #: *MZ0977

** Pre-Order items are not stocked. Contact your representative.*



Bone Out Neck

- CATELLI BROTHERS ▶ Item #: CA0975 | Case Avg: 18lb RW



Breast

- PLUME DE VEAU ▶ Item #: PD0949
- MARCHO FARMS ▶ Item #: MZ0949



Stew Cubes

- PLUME DE VEAU ▶ Item #: PD0957 | Case Avg: 2/5lb RW
- CATELLI BROTHERS ▶ Item #: CA0957 | Case Avg: 2/5lb RW
- MARCHO FARMS ▶ Item #: MZ0957 | Case Avg: 2/5lb RW

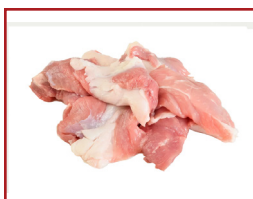

Trimmings

- MARCHO FARMS ▶ Item #: MZ0918 | Case Avg: 10lb RW



Rib Rack 7 (Down)

- PLUME DE VEAU ▶ Item #: PD0946 | 2pcs
- MARCHO FARMS ▶ Item #: MZ0946 | 2pcs



VEAL

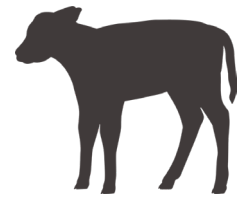

Rib Rack 7 (Down) Oven Ready 4x4

CATELLI BROTHERS ▶ Item #: CA15778



6-Bone (Chop) Block Ready Rack

PLUME DE VEAU ▶ Item #: *PD2356

** Pre-Order items are not stocked. Contact your representative.*



Bone-In Trim Loin 4x4

PLUME DE VEAU ▶ Item #: PD0956

MARCHO FARMS ▶ Item #: MZ0956



Bone-In Loins 0X1

PLUME DE VEAU ▶ Item #: PD7096



Bone-In Loin Trimmed - Block Ready

CATELLI BROTHERS ▶ Item #: CA60143



Boneless Loins 0X1

CATELLI BROTHERS ▶ Item #: *CA08633

** Pre-Order items are not stocked. Contact your representative.*

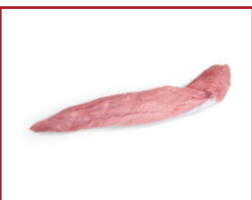

Tenderloin - Whole

CATELLI BROTHERS ▶ Item #: CA3683



VEAL

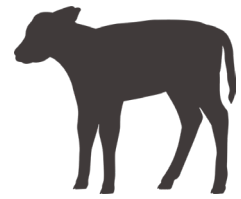

Frozen Skirt Steaks

PLUME DE VEAU ▶ Item #: *PD9927

** Pre-Order items are not stocked. Contact your representative.*

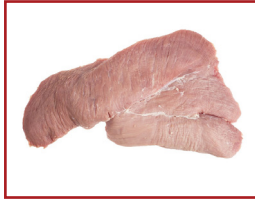

Bottom/Hip/Sirloin (BHS)

PLUME DE VEAU ▶ Item #: PD0960

CATELLI BROTHERS ▶ Item #: CA0960

MARCHO FARMS ▶ Item #: MZ0960



Top Round - Semi Trim

PLUME DE VEAU ▶ Item #: PD0978



Top Round - Cap Off

PLUME DE VEAU ▶ Item #: PD0970

CATELLI BROTHERS ▶ Item #: CA16121



Leg Slices

PLUME DE VEAU ▶ Item #: PD0966 | Case Avg: 2/5lb RW



Hind Shanks

PLUME DE VEAU ▶ Item #: PD0954 | Case Avg: 25lb RW

CATELLI BROTHERS ▶ Item #: CA0954 | Case Avg: 25lb RW - Individual

MARCHO FARMS ▶ Item #: MZ0954 | Case Avg: 16lb RW



Petite Osso Bucco

PLUME DE VEAU ▶ Item #: PD1511G



VEAL PARTS & OFFAL

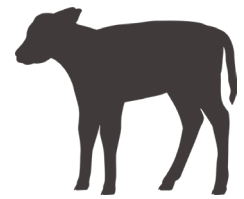

Frozen Liver

PACKER LABEL ▶ Item #: *PD0953 | Case Avg: 18lb RW
*** Pre-Order items are not stocked. Contact your representative.**



Frozen Kidneys

CATELLI BROTHERS ▶ Item #: *CA0146 | Case Avg: 11lb RW
*** Pre-Order items are not stocked. Contact your representative.**



Frozen Heart

PLUME DE VEAU ▶ Item #: *PD0942 | Case Avg: 12lb RW
MARCHO FARMS ▶ Item #: *MZ0942 | Case Avg: 12lb RW
*** Pre-Order items are not stocked. Contact your representative.**



Tongue

PLUME DE VEAU ▶ Item #: PD0955 | Case Avg: 13lb
MARCHO FARMS ▶ Item #: MZ0955 | Case Avg: 13lb



Calves Feet - Frozen

MARCHO FARMS ▶ Item #: MZ60939 | Case Avg: 40lb RW



Tails - Frozen

PLUME DE VEAU ▶ Item #: PD2984F | Case Avg: 15lb RW
MARCHO FARMS ▶ Item #: MZ2984F | Case Avg: 15lb RW



VEAL PARTS & OFFAL

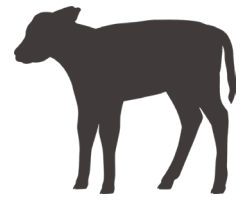

Brain

MARCHO FARMS ▶ Item #: *MZ0943

*** Pre-Order items are not stocked. Contact your representative.**



Sweetbreads

PLUME DE VEAU ▶ Item #: *PD0963 | Case Avg: 15lb RW

CATELLI BROTHERS ▶ Item #: *CA0369 | Case Avg: 15lb RW

*** Pre-Order items are not stocked. Contact your representative.**



ADD PORKY ON WHATSAPP! ¡AGREGA PORKY EN WHATSAPP!



WHY SIGN UP? | ¿POR QUÉ REGISTRARSE?

Porky Products offers direct communication through the free & easy to use app, **WhatsApp**! Through WhatsApp you will receive:

*Porky Products ofrece comunicación directa a través de la aplicación gratis y fácil de usar, **WhatsApp**! A través de WhatsApp recibirás:*

- Updates on all new & discounted products available at Porky Products
¡Actualizaciones sobre todos los productos nuevos y con descuento disponibles con Porky Products!
- Information about upcoming events, seminars & food shows!
¡Información sobre próximos eventos, seminarios, espectáculos gastronómicos!

HOW TO SIGN UP | CÓMO REGISTRARSE:

- Download **WhatsApp** from your smartphone app store
*Descarga **WhatsApp** en su dispositivo*
- Save the Porky Products contact information to your phone's contact list.
*Agregue un contacto nuevo con la información de Porky Products a su dispositivo.
1(732) 860-5410*
- In order to receive these communications, contact your Porky sales representative (or send us your first **WhatsApp** message) with the following information:
*Para recibir estas comunicaciones, contacte a su representante de ventas de Porky (o envíenos su primer mensaje de **WhatsApp**) con la siguiente información:*
 - **Your Name** | *Su nombre*
 - **Store Banner** | *Bandera de la tienda*
 - **Store Street Address** | *Dirección de la tienda*
 - **Cell Phone Number** | *Número Celular*
 - **What do you purchase? Meat, Pkg. Goods, Deli, Dairy, Frozen or Seafood** | *Qué compra: carne, productos empacados, deli, dairy, congelados o mariscos*
- Wait for your first message from Porky.
Espera por su primer mensaje directo de Porky.

Open WhatsApp & scan the code below!



¡Abre WhatsApp y escanea el código

**IT'S THAT EASY! FOR MORE INFORMATION CONTACT YOUR PORKY REPRESENTATIVE
¡ES FÁCIL! PARA MÁS INFORMACIÓN CONTACTE A SU REPRESENTANTE DE PORKY**



OTHER CATALOGS

732.359.9100 | PORKY.COM

SCAN THE QR CODE TO VIEW OUR
DIGITAL CATALOG COLLECTION AND
PHOTOS OF THE FIELD TEAM SET UPS!



*¡ESCANEE EL CÓDIGO QR PARA VER
NUESTRA COLECCIÓN DE CATÁLOGOS
DIGITALES Y FOTOS DE LAS
CONFIGURACIONES DEL EQUIPO
DE CAMPO!*



PORKY PRODUCTS

Delivering Quality & Consistency Since 1961
732.359.9100 | PORKY.COM



DON'T FORGET!

Porky also offers the following products & services:

- DELI & SPECIALTY CHEESE
- FRESH & FROZEN SEAFOOD
- ATTRIBUTE-BASED PRODUCTS
- PRE-ORDER TRAY PACK PROGRAMS
- MERCHANDISING & FIELD SUPPORT

Contact your Porky representative today!

